Visit Home Of Erskine Caldwell--P. 3

ORINDA SUN

Vol. XX | Friday, December 7, 1962 | Lafayette-Orinda | 284-4444 | Ten Cents

Help Choose Man of Year-- See P. 3

Request for Gas Station No. 10 In Village Is Shelved by Norcal

PARTICIPATING in the 15th annual Athens Water Follies Christmas Aquacade today and Sunday in Oakland are (left to right), Suzie Manske, Walnut Creek, Kris McDonald, Darlene Georgian, Lafayette, and Mike Sullivan, Orinda. Tonight's show starts at 8 p.m. while Sunday's performance begins at 7 p.m. The three local youngsters are all champion divers.

Firemen Aid Child

An Orinda mother yesterday credited the prompt action of the Orinda Fire Department with perhaps saving the life of her little boy.

David Murphy, 5½-year-old son of Mr. and Mrs. Daniel Murphy, 27 Glorietta Court, Orinda, had an accident on his bike Friday at 10:30 a.m.

ABOUT a minute after Mrs. Murphy reached the side of her seriously injured son, the fire department responded to a neighbor's call about the accident. A fire engine red ambulance was dispatched from the station at Orchard Road.

Mrs. Murphy estimates that it reached the scene four minutes after David was hurt.

Fire Chief Al Winsor also rushed to the scene.

THE CHILD and his mother were whisked to the office of an Orinda doctor by ambulance, and then to Children's Hospital of the East Bay, Oakland. "I would have been incapable of driving," Mrs. Murphy said.

David suffered a broken collar bone, punctured lung and concussion. He is now "doing nicely" and is off the critical list.

David is a kindergarten student at Del Rey School. He has a brother, Dennis, and sister, Karen, also attending Del Rey.

Not only was the fire department on the spot when needed, but they have called since to see how David is doing, Mrs. Murphy said.

When we asked her if he would be home for Christmas, Mrs. Murphy replied that she hadn't asked—she is too thankful for the improvement in his condition.

The two lessons which the community could learn from their trying experience, according to Mrs. Murphy, is to teach children rules about riding bikes and to first call the fire department in case of emergency.

Animal Hospital Use Permit Is Revived at Rheem

A land use permit for an animal hospital in Rheem was granted by the County Board of Adjustment with eight conditions Wednesday night.

Charles W. Dennis, applicant, stated that he had previously been granted a permit for the hospital by the county, but because of delays in acquiring financing the permit lapsed.

OWNER of the property with 100-foot frontage on Moraga Road, adjacent to the bowling alley, is Dr. George W. Everhardt.

The conditions are as follows:

1. Landscaping shall be subject to approval by the county planners.
2. All facilities for the care, keeping or exercise of animals shall be enclosed and not be conducted outside the building.
3. The building shall be soundproofed and air-conditioned.
4. **EXTERIOR** signs and exterior lighting shall be subject to approval by the planners.
5. No disposal of animals by incineration shall be permitted.
6. Approval shall be as of plot plan submitted and dated May 2, 1961.
7. Development plans shall be approved by public works department prior to the granting of a building permit.
8. Architectural treatment similar to that submitted by the applicant shall be developed.

Get Flu Shots Now, Medic Says

Thinking about getting a flu shot?

Experts warn that if you don't turn your thoughts to action in the next seven to 10 days it may be too late.

Chances are very good that you will have the Asian flu before winter is past, according to Dr. Harvey Renteln, head of the Surveillance Unit, Communicable Diseases Bureau, State Department of Public Health.

And, Dr. Renteln said, it is no longer a matter of chance that Asian flu will strike this winter.

"THERE IS bound to be an epidemic," Dr. Renteln said, and predicted a repetition of flu outbreaks like those experienced in 1957-58 and 1960.

The seriousness of the epidemic, he added, cannot be predicted at this time, nor is it known whether Asian flu has actually reached the state yet.

The very absence of the flu last year makes an outbreak very likely this year, because it occurs in two to three-year cycles, Dr. Renteln said.

WHILE THE FLU does not kill many people directly, a severe case can weaken persons so much that other diseases cause death, he said.

The flu is especially dangerous to pregnant women, patients with chronic broncho-pulmonary diseases, rheumatic heart disease, cardiovascular disorders, diabetes and Addison's disease, he said.

The flu vaccine is in plentiful supply, Dr. Renteln said, and can be administered easily and quickly by a physician.

(Address this coupon to the "Commuter Coordinator," Sun Newspapers, at either address: 1001 Oak Hill Road, Lafayette, or 1320 Locust Street, Walnut Creek.)

Dear Commuter Coordinator:

I want a ride in a car pool ☐

I am offering my car for a car pool ☐
(check one)

General area of departure: _____

_____

Departing time: _____

General destination: _____

Time to begin return trip: _____

(I understand that this information will appear in two editions of The Sun later this month.)

Signed:

Name _____

Address _____

City _____

Commuters! Want Ride? Offer Ride? Read This!

Here is your chance to get into a commuter car pool without going to the expense of advertising. The Sun will help you—for free!

Fill out the coupon on this page and send it to the indicated address, and The Sun will publish your intention to share a ride or offer your car in a car pool. The notice will run for two successive weeks in The Sun's regular editions, published throughout the central county area.

This public service is being undertaken as a result of widespread public demand, and with the knowledge that former car pool campaigns by The Sun were great successes.

Your notice will be published with others in The Sun later this month. Exact dates will be announced soon.

An editorial on the editorial page of this edition urges commuters not to lose time sending in their coupons, enabling Sun staff members to compile the facts and prepare them for publication.

The Sun has helped arrange car pools many times before not only during bus strikes but at other times when the problems of commuting seemed to be unusually severe. Reasons were usually numerous.

Fill out the coupon. Send it in today!

Two More Gas Stations in Lafayette Are Approved

Norcal Company has "shelved indefinitely" its request for a land use permit for an Enco gas station in Orinda Village, according to a member of the County Planning Commission staff.

A continued public hearing before the Board of Adjustment of the planning commission was scheduled for Tuesday night.

REPRESENTATIVES of the Orinda Association, on the record as opposing any further gas stations for Orinda, were prepared to oppose the request.

However, Norcal asked that the item be postponed, with no further date for a hearing asked.

The gas station, which would have been the 10th for Orinda, was proposed for 197-foot frontage on the southwest side of Orinda Way.

The parcel is next to Ogden's. John Ogden was among the first to publicly protest the station.

Land use applications for two more gas stations in Lafayette were approved this week.

Tuesday the board of supervisors approved, 4-1, the application by Mobil Oil Company with 13 conditions attached.

The county planning commission recommended approval with the conditions. Supervisors modified three conditions before approving the station at their meeting Tuesday afternoon.

WEDNESDAY night the board of adjustment of the planning commission voted 2-1 to approve an application by Humble Oil Company—with a similar 13 conditions attached.

However, the Lafayette Improvement Association has voted to appeal that decision.

Mobil Oil is scheduled to construct a station at First Street and Mt. Diablo Boulevard as part of a new shopping center.

Humble hopes to build Enco station at the corner of Oak Hill Road and Mt. Diablo Boulevard—the present site of Danny Van Allen's.

There are now 18 gas stations in operation in Lafayette.

Conditions attached to the applications include regulations on signs, displays, structure and landscaping.

Keep This Under Your Rain Hat!

Although Lafayette is only a few miles away, Orinda's rainfall this year is twice as much! Total rainfall here: 20.3 inches. Total rainfall thataway: 10.3. (Chamber of Commerce: confidential!)

Following are the weekly readings:

	High	Low	Rain
Friday	56	35	
Saturday	60	42	
Sunday	58	52	1.08
Monday	62	39	
Tuesday	65	41	
Wednesday	62	39	
Thursday	59	40	

41-4 Vote Downs Present Plan for Lafayette 'City'

Lafayette Incorporation Study Association voted 41-4 against the present "city" plan at a meeting Monday night at the Lafayette School.

There are 95 members of the study group. It is open to all members who live within the boundaries of the proposed incorporated area.

The Downtown Property Owners Association were originators of the downtown "city" plan.

Rebirth of the incorporation plan came this fall when Mrs. William Gordon, president of the property owners' group, proposed that the improvement association, property owners and chamber of commerce form a nine-man committee to set up boundaries and "sell" the idea of incorporation.

Condominium Site Plan Is Previewed Last Night

The site plan, elevations and details of the $6 million condominium to be built adjacent to Miramonte High School, was previewed last night.

The owners, Duffel-Smoot Companies and Jack Snow, postponed presenting the site plan to the County Board of Adjustment Wednesday night. Although it was on the agenda, the owners wanted to go over the plan with members of the community.

REPRESENTATIVES of the Moraga Valley Community Club, Ranchitos and homeowners in Diablo View Estates met at Duffel-Smoot's office, Rheem Center, for the "preview." Architect Larry Freels went over the plan with them.

Zoning for the condominium on 20.5 acres adjacent to Miramonte was approved by the county after heated protests by residents of the area.

Provided the plan is approved next Wednesday by the Board of Adjustment, the first phase of the condominium should get under way by early spring, Joe Smoot estimated.

This will include 150 units consisting of one, two and three bedrooms. Target date for completion of the first unit is late summer.

THE ENTIRE project, which will include 303 units, planned to sell for an average of $20,000, will be finished within two years, according to the owners.

A three-quarter-acre lagoon surrounded by lawn will be a focal point. Other features: five swimming pools, separate patios and balconies for each apartment and a unified maintenance arrangement.

Rheem Terrace, Duffel-Smoot's condominium under construction on Moraga Road, will be completed by the first of the year, said Smoot.

It will have 36 units. Creekside North was their first condominium.

"This way of living is the thing of the future," said Smoot.

Another High School Here?

Possibility of a second high school in Orinda was discussed at a recent meeting of the Acalanes Union High School District trustees.

Dr. Ralph Hall, a member of the board, reported that he had talked with representatives of East Bay Municipal Utility District about the possibility of locating a high school in the Dutra Ranch in north Orinda.

Trustees recommended continued exploration of the site's potential, noting that voter sanction for a state loan for the site acquisition already has been approved.

"Use and development of a site in that area may be several years away.

Taxpayers Are Reluctant Before Deadline

Property taxpayers are slower in paying their first installments this year, Emmett Hitchcock, county treasurer-elect, reported.

With a total of $75,483,295 to be collected during this fiscal year (it was $69,794,565.93 last year), there has been only $10,947,065 collected as of December 3, he said.

The final day for paying first installments is Monday, December 10, Hitchcock said.

Letters postmarked December 10 will be accepted without penalty, but payments dated after December 10—either by mail or paid in person at the tax collector's office in the court house in Martinez—will be subject to a 6 per cent penalty.

The tax collector's office has announced that mail this week has been extremely heavy as the deadline draws near.

U.N. Talk Planned by Women Voters

The League of Women Voters of Concord - Diablo Valley will hold a general meeting for members and their husbands at 8 p.m. on Tuesday in the meeting room of the Co-op on Geary Road in Pleasant Hill.

In connection with its study of the United Nations, Lt. Col. Grant A. "Mike" Hooper will give a "Progress Report on the United Nations."

Colonel Hooper has been teaching classes in political science and history at Diablo Valley College since its founding in 1949.

Masons to Have Installation

Installation of new officers for Orinda Masonic Lodge No. 704 will be Tuesday at 8 p.m. at the Orinda Masonic Temple, 9 Altarinda Road.

Officers to be installed will be: George E. Chase, H. Holt Parsons, Clifford F. Campbell, Joseph F. Conley, Everett A. Ham, Elbert A. Dawson, Sr., Daniel W. Wells, Charles E. Potter, Jack H. Helms, Harold J. Smith, Pierce Hussey and Gerald L. Hemrick.

Board Approves School District Land Transfer

The Contra Costa County Boundary Commission recently approved the borders of 114 acres to be transferred from the Orinda Elementary and Acalanes High School Districts to the Martinez Elementary and Alhambra Union High School Districts.

The action was taken at the request of the owner, Miss Bess Jackson, of 538 Glen View Avenue, Oakland.

Assessor's technician Jerry Tara explained the land was originally part of the old Briones School District and was served by Alhambra High School in Martinez

In 1956, after the one-room Briones Elementary School was ordered closed, it was transferred to the Orinda and Acalanes Districts.

Orient Holiday Plans Revealed

Sun Orient Tour plans were completed this week with announcement of complete details and costs.

Those who decide to accompany hosts Herman and Eleanor Silverman to the Orient will visit Tokyo, Nikko, Atami, Hakone (Fuji), Kyoto, Nara, Osaka and Hong Kong.

They will stay at deluxe hotels at every stop during the 20-day jaunt—and all for only $1379.

ALL FLIGHTS will be via BOAC jets, with land arrangements by Pacific Pathways.

For an additional $272, tourists may elect to extend their Orient Holiday to Manila, Singapore and Bangkok.

A side trip to Macao is also optional at additional expense.

THE COMPLETE schedule, generously laced with unplanned leisure hours, is available from The Sun (call 284-4444) or your travel agent.

Highlights of the April 18-May 7 tour begin immediately upon arrival in Japan with a visit to the Imperial Palace Plaza in Tokyo.

Dinners and shopping and sightseeing tours are all arranged for the Tokyo visit. The famous Suehiro, for example, has your dining reservation for April 20 at this moment.

A SCENIC tour to nearby Nikko follows two days in Tokyo. Among the sights in the midst of April cherry blossoms are sacred shrines, the Five Storied Pagoda and the Torii Gate.

Within a few days you will be transported to a seaside resort at fabled Atami and then a mountain spa at the foot of Mount Fuji.

Then, on to Kyoto, ancient capital of Japan, with visits to the Sanjusangen-do with its 1000-handed Kannon and the Kiyomizu Temple.

The list continues with trips to Nara, Kyoto, Osaka (and a stay at the Osaka Grand Hotel).

AFTER OSAKA, the tourist will be whisked by jet to Hong Kong, where he will spend four days in the international shoppers' mecca, with side trips to the borders of Red China and elsewhere.

Beyond Hong Kong lie the tempting extension trips to Manila, Singapore, Bangkok . . .

In Singapore, a drive through a virgin jungle, time for exploring or a quick swim in a jungle pool; in Bangkok, a temple tour with a view of the immense gold-clad Buddhas . . .

Your motor launch takes you up the jungle-shrouded Chao Phya River to the mooring point of the Royal Barges . . .

But the wonders of the Orient cannot be described. Come along on The Sun Orient Holiday and see for yourself!

Bruce Hilger Is Picked for All-Star Team

Bruce Hilger was selected by the Northwest Conference football coaches this week for defensive fullback on their All-Star team.

Bruce, son of Dr. and Mrs. D. W. Hilger, 31 Oakwood Road, Orinda, is a senior pre-medical student at Whitman College, Walla Walla, Wash.

Bruce was this year's recipient of the Royal Niles trophy, awarded annually to the outstanding athlete at the college. He has the longest punting average in the conference this year.

Bruce is a graduate of Miramonte High School, where his younger brother, Dean, is on the varsity of the Foothill League championship team.

Dean was recently selected All-League as offensive fullback. It is the second consecutive year he's been picked as an All-League back. Last year it was for defense.

The Hilgers' middle son, Bill, is a sophomore at Whitman.

IMPORTING A FOREST of Christmas trees for central county homes are Jake Jonker at top and John Price and James Burns at bottom, all of the Mt. Diablo YMCA. The Y will sell its trees at Mt. Diablo Boulevard and Dewing Lane, Lafayette.

Freud-Religion Is Talk Topic

A cross section of the local psychiatric and teaching professions, social and natural science personnel, the law, clergy and lay public met to hear a discussion of Freud on Religion last week.

Richard L. Linginger, M.D. and psychiatrist, spoke to 17 area residents at the third fall meeting of the organizing branch of the Academy of Religion and Mental Health on Saturday.

Pharmacy Wives To Hold Party

The Women's Auxiliary to the Contra Costa County Pharmaceutical Association will hold its annual Christmas party at 8 p.m. on Wednesday, at the home of Mrs. Donald McCauley, 213 Gilardy Drive, Concord.

Co-hostesses for the function will be Mrs. Hal Gaughrean and Mrs. Charles Sears, both of Concord.

Instead of bringing gifts for each other, members will bring gifts for the Contra Costa County Mental Health Association to be donated to their Christmas gift project for mental health patients.

Assn. Ballots Must Be Mailed Tomorrow

Tomorrow is the last day to vote for board members of the Orinda Association. Ballots were sent to all association members November 27.

Orinda's Stores Open Nights

"For the convenience of the customers of the Orinda area, the majority of Orinda's stores are now open every night, except Saturday and Sunday, until Christmas," according to Ed Amatrone, president of the Orinda Chamber of Commerce.

Hours are 9 a.m. until 9 p.m., weekdays, and 9 a.m. until 6 p.m. Saturdays and Sundays.

Suburbia Scribblings

By MARIE MONAHAN

The Cookie Jar . . .

UH, UH . . . Before you sample the fruit cake or dip into the cookie jar, a word to the wise (wives?) is sufficient & herewith this week's message ablaze on The Plaza's billboard, oops, sign: . . . 'Tis the season to be jolly, but not fat & jolly . . . Love & Kisses, Femme Fatale . . . The love & kisses are mine & thanks for the reminder to Ricki Sulberger, slim, svelte prop. of the aforementioned shop . . .

BEFORE departing for San Diego & the State School Board convention, Orinda School District Trustee Gretchen Howe called a round table of her three youngsters & issued the rules & regs while Mom's away (Dad Bill was off in New York, too) . . . You know the list: "Don't forget to empty the trash, take the dog in, put the milk out," etc., etc. . . . & a few rules & regs are in order around this time of year for all those who are trying to bake & KEEP COOKIES until the holidays are well under way: Soooo . . .

Will all children under 80 please stand, raise your right hand & repeat the following oath—"On my honor, I promise not to go near the cookie jar . . . or poke a finger into the brandied fruit cake & cover it up w/a glace cherry . . . etc., etc. . . ."

WHICH reminds me: Mickey Mouse, looking for Minnie Mouse, kept calling her name . . . "Minnie, where ARE you?" "Yoo, hoo, Minnie, where are you?" but Ol' Mick got no answer from the pantry . . . After many tries, he called out "Minnie, where are you, I want to KISS you . . ." & came back the coy little Min . . . "Here I am . . . In the Cookie Jar." If the joke fell, your fault! Try again & this time w/some sing-song inflection into your voice. Well, try AGAIN!

CHRISTMAS package: The most glamorous giftwraps we've seen were the boxes carried by the gorgeous models in Irene Sargent's fashions at the annual Christmas Cargoes' preview . . . Along w/the 3 & 4 figure ($$$$) ensembles, the ladies toted packages, all shapes & sizes, w/big handlebar bows of sumptuous satin. The paper? Your daily or weekly newspaper sprayed gold in spots . . .

AS MUCH as we like Arline Francis, her syrupy Christmas commercial for Arpege (Promise her anything!) hurts our senses MOSTLY in the nose . . . & about the WORST idea yet for the Jolly Season is Sunset's suggestion to serve punch from a giant goldfish bowl. I'd never get that first cup down . . .

ALL AROUND THE TOWN: Heartwarming sightem: Look up, up, up at the five choir boys robed in red & white on the roof at Orinda Store's entry . . . & perfectly precious, like a favorite PEANUTS strip, are the posters around town by Mollie Poupeney publicizing the Santa Maria Guild's dinner dance at Orinda Country Club Dec. 15 . . . For tkts. call Cay Tool, 254-5992, or Jean Nickolai, 376-5594.

The Candy Cane Trail . . .

ALL OF A SUDDEN it's here & what to my wondering eyes do appear but a big glorious wreath welcoming from the window of Village Imports . . . To the left, Phair's Penthouse tree in colored lights & a bigger one out front . . .

Shimmery silvery ones in Lucky Stores, baubled in red, & slews of Santas across the ceiling of Orinda Pharmacy . . . "FELIZ NAVIDAD" greetings strung out across the main streets & the same greeting suspended from silver swags over Down's Interiors. (Did the elves put 'em up?)

SUPERSIZED Candy Canes centering Walnut Creek's main street & over across the bay, you can't get near the City of Paris skyscraping perennial, the crowd is so crammed or so enthralled or maybe it's just a nice place to step out of one's pinching shoes for a few minutes, like for 30 minutes, maybe . . .

ROGER BARBER'S in Berk. is all Yankee, Doodle & worth a Dandy see in red, white & blue, old flags & heirloom plates . . . & if your child DOESN'T have everything, there's always that Ferrari Grand-Prix car, kiddie-size, for a mere $495.00 at I. Mag's.

Helen Stark, grandmother herself, got it straight from the salesclerk in Capwell's Book Dept: . . . Most grandmas, doting dears, when asking for a book for a grandchild, put it this way—"What have you got for a very **ADVANCED** one-year old?"

OVERHEARD at Mike Lynn's; one high-brow to another: "Oh, we always give each other reeeally Biiiiig Things . . ."

SANTA'S JIG: Kay Reynolds & daughter Barbara, an Ailanthus member, headed for the Festival of Trees at the Claremont last Saturday . . . The Ailanthus tree, fashioned of toddler's tumbling blocks & tiny imported wooden figures, one of the many trees bought by the Claremont's Murray Lehr.

Kelly Graber, son of Barbara & Vic, sporting a berry-red flannel shirt . . . & the Pink Door's Jimmie Barnes & Bill Bush right in style w/their peppermint-striped ones. In fact, what looks Merrier all year 'round than the red, white & gold interior of this victorian salon in the Village?

CATHOLIC students have had a dance changed from Dec. 18 (Sr. Ball night) to NEXT Tuesday, Dec. 11. A Christmasy one at the Parish Hall . . . & women of Santa Maria Guild will have their annual gift-exchange meet next Monday night w/presents (white elephants or goodies not to exceed $1.00 value), distributed in the usual hilarious fashion.

Gifts are given out by number, 2, 3, 4, etc. . . . each larger number having a chance to swap his for anyone already out in the open but it's #1 who finally gets the Cherry on the Top. If her present doesn't please enough, she has her pick of any & all & no fair hiding YOURS!

For same evening, hold your dessert! According to the refreshments gals, coffee will accompany strawberry-meringues . . . & what was it Ricki said back there in paragraph one?

Nan Barrich (Orinda Casuals) & Hazel Wilcox (Imports By) have put their pretty heads & merchandise together & come up w/the newest shop at the Claremont Hotel . . . ONLY IN California: Virginia Stafford, shopping in SHORTS Saturday at Phair's, picking out a pretty present for Stella & Bob Boyle's anniversary . . . The Martinez hearing on the Gas Station was called off Tues. nite. Postponed indefinitely which just means until after the New Year so let's get busy. Protest, write! . . . It bothers me that a Bank of America is slated to go into the tree-studded spot by the P.O. & Lucky's . . . I promise to picket any tree chopper-downers.

SADIE HAWKINS DAY at Miramonte had all the hearmarks of a rootin', tootin' Feudin' fracas . . . If you can, listen to KABL, 10:30 p.m. next Sunday. Teaching, Phase III, a very provocative presentation by educators who have some wise & good things to say . . . One teacher (last Sun.) said that when he heard his own voice for more than 5 min., he knew he was talking, NOT teaching . . . Too often a classroom is simply a captive audience for a talkative teacher . . . Tun in!

DAY after Christmas, Jo & Ed (Columbus Motors) Thomas take the children off on a six-mos. move to Hawaii . . . As a partying gesture, they'll host the annual Orinda Nursery School Parents' Club Xmas party for which Jo is decorating madly. They rebuilt, you know, on the St. James Court site that burned to the ground one nite several yrs. ago . . .

MARVELOUS MARY Dorr was up from Malibu for last Tuesday's OCC Women's Guild luncheon . . . The Orioles will sing their Christmas tune w/a hen party at Gert Ogden's . . . & don't forget to mail your Orinda Association ballots in today, tonight . . . Deadline is **tomorrow.**

SUNSHINE Center's Art Stuart, working 91 hrs. per week, will get a rest. Shorter hours. Like maybe 87. Take heed the laundry & cleaning establishment has new hours—Mon. & Friday until 9, all others 'til 7 except Sun. when locking up time is 6. Last load accepted 1 hr. before closing.

Family of the Week

MR. AND MRS. ALBERT WAYNE
Daughters Nancy, 2½ years; Linda, 12 years
Family decides on Christmas cookie recipes!

Sugar 'n Spice 'n Nice

ALL THROUGH the house at 69 La Campana, there's the fragrance of holiday baking and here, caught in the act, is the Bert Wayne family sampling some of the season's cookies.

There are lots more where these came from and still more to come in the home of a lady who LOVES to cook. Barbara's well-known for her countless contributions to the "Simmering In Suburbia" cookbook, a project of the Women's Guild of Orinda Community Church of which she's a past president.

Her extensive recipes have been begged, borrowed, published and printed and once earned her an award from Sunset magazine. A member of the Shipmates' Gourmet Group who cook and serve complete international meals, no recipe flusters this culinary expert who'll "try anything once."

She's as nimble with a needle and thread in the sewing department and volunteers her time and talents via Tanager membership to the Mt. Diablo Therapy Center.

THE lucky man who's got a ringside seat in the kitchen is Bert who probably dines better than the infamous Beebe. A native Oaklander, Bert is sales manager for SKS Die Casting Company in Berkeley.

These days, he is busy adding a family room to the house the couple built 12 years ago. He skis and sails with his family at Echo Lake where they have a cabin to enjoy the changing seasons of sun and snow.

AN INTREPID water skier is daughter Linda, 12, a Gold Honor Roll student at Pine Grove, a pupil of piano and a Girl Scout of Troop #150. Mother's littlest helper is Nancy, 2½, who is equally proficient at licking spoons and/or scraping bowls.

The children's maternal grandparents, the F. O. Pearces, a former Girl Scout leader when Barbara was in school, now sees many of her former troop members in the same role — as mother and scout leader . . . teaching cookie baking?

Festival Starts

Christmas decorations in Orinda have a Spanish accent again this year!

The Spanish style celebration is being arranged by the Orinda Woman's Club Christmas decorating committee, under the chairmanship of Mrs. Charles Baumann.

greeting shoppers and passersby scene in Spanish mood, strolling musicians and street banners greeting shoppers and pasersby with "Feliz Natividad."

THE GIRL SCOUTS of the area will participate in decorating and dramatizing the Holy Family's search for lodging, under the direction of Mrs. Edward Johannesson.

The Orinda Junior Chamber of Commerce is decorating the bus shelter with a serape-garbed Santa.

Merchants of Orinda and the service clubs are cooperating in an all-out effort to make the second Festival de Las Posadas a success.

The Orinda Art Center announced that it will sponsor the decorating of the large tree at the crossroads, along with the Nativity scene.

THE EAST BAY Municipal Utility District has agreed to furnish Orinda with a living tree for the village, to be decorated by the Orinda Woman's Club.

C. P. Tanner, representing EBMUD, will make the tree available so that it can be planted after the celebration for use in successive years.

The Orinda Christmas decorating committee working with Mrs. Baumann includes: President Mrs. James Burchell, Corresponding Secretary Mrs. Raymond Genesy, Parliamentarian Mrs. Stephen Stewart, Program Chairman Mrs. Patrick Henry, Social Chairman Mrs. Earl Evans, Christmas Committee Publicity Chairman Mrs. Gale Dreisbach and Mesdames Edward Johannesson, E. F. Neilsen and Eugene Monroe.

Fellowship Dinner Held By Parents

The parents of Boy Scout Troop 204 had an evening of fun and fellowship recently at the annual parents dinner held at the Morris Hunt Slater cabin.

The dinner was presented by the Mothers Club under President Wilma McLeod. Decorations were made by Lee Kerns.

Helen Helm was in charge of the program. Martha Bowler and Eleanor Laney headed the food committee.

Attending were: Scoutmaster Ken Clifford and his wife Helen. Also Mmes. and Messrs. Bill McLeod, John Helm, Herb Newey, Doug Buffington, Tom Bowler, John Thomas, Herb Funk, Scott Montgomery, Bob Harrigan, Howard Laney, John Walton, Norm Ritche, Herb Gueldon, Warren Peterson, Ed Barnett, Jay Abernathy, Bob Vincent, Ray Poust, Ira Lazarus, Bill Martin, Paul Hein, Lee Kerns, and Mmes. Adeline Calleo and Virginia McConaughy.

Gala Party Is Planned by Newcomers Club

The garden room of the Concord Inn will be the setting for the gala Christmas party of the Orinda Newcomers Club Wednesday.

A social hour will begin at 11:30, followed by a buffet luncheon at 12:30.

The garden section of the club will add to the festive atmosphere by providing the decorations.

As a special feature, Philip Wickstrom, a professional organist, will be at the console of the Baldwin organ loaned by the Baldwin Organ Company of Walnut Creek.

Gifts not to exceed $1 will be exchanged.

Anyone interested in getting acquainted with the Newcomer Club may contact the membership chairman, Mrs. Albert Rodee, 376-4715.

It is not possible to found a lasting power upon injustice, perjury and treachery.
—Demosthenes

DeMaria Is Given High Scout Award

Six coveted Silver Beaver awards, the highest honor possible for a Boy Scout council to bestow, were presented by Mt. Diablo Council at the annual recognition dinner at Richmond Memorial Auditorium, Saturday.

Among those honored was Joseph DeMaria, 16 Southwood Drive, Orinda. DeMaria is council vice president.

DeMaria, vice president of American Forest Products Company, began his scouting service as chairman of Cub Pack 52, Orinda, in 1950.

Successively he served as chairman of the committee for Troop 207, 1952 to 1956, and Explorer Post 300, 1955 to 1957.

IN DISTRICT committee assignments he has worked on organization and extension and leadership training committees. He was district vice chairman, and district chairman, 1959-61.

Since 1957 DeMaria has been a member of the executive board, where he was elected vice president of Mt. Diablo council in 1960, the position he now holds, in addition to serving as chairman of the properties development committee.

Extra-curricular activities include membership in San Francisco Rotary Club, Orinda Community Church. He is the father of an Eagle Scout, who is now in college.

HIS WIFE, who was a Den mother and very active in the parents' auxiliary of Troop 207, passed away a few years ago.

DeMaria gave leadership to the councils' district realignment study in 1960, which resulted in boundary changes and divisions of districts to allow better service to sponsoring institutions.

As properties development chairman, he was instrumental in bringing Camp Wolfeboro from "average" to regional "A" rating. He has developed and is carrying out a regular maintenance program for six council properties.

Miramonte Annual Yule Program

The department of music at Miramonte High School will present its annual Christmas program Thursday at 8 p.m. in the Miramonte gymnasium.

The program will include traditional, as well as rarely heard Christmas music.

The concert band, a cappella choir, girls' chorus and the newest group to be added to the department, the orchestra, will all take part in the program.

Some of the highlights of the evening will be three selections from Handel's Oratorio, The Messiah, including the famous Hallelujah Chorus.

According to Lawrence Anderson, director of music at Miramonte, the program should be an enjoyable and inspiring evening for all who attend.

The public is invited. Admission is free.

Hats Off To...

Jack Cutter, Orinda Association Director

PLAN A beautiful Orinda, please, for Jack Cutter, Orinda Association director, and for those, like him, who advocate good planning in the growth pattern of our community.

A stint as president of the Monte Vista Improvement Association, in the Charles Hill sector where Cutter makes his home, spurred the native Bay Arean into civic service and solid support of those groups which guide Orinda's growth.

HE IS A MEMBER of the association's Planning Committee, the eternal "watch dog" committee for the community.

The young father of three sons (Ralph, 7, Norman, 5, Dean, 3) he is no newcomer having made his home for some time in the Bear Creek Road region. (The property was part of the land needed for the Briones Valley Dam.)

WINTER BRINGS no letup from lengthy meetings and telephone calls for any civic worker. However, since ski season starts soon, Jack and wife Frances and their boys will wax up their hardwoods for weekends of relaxation in the snow.

URGING association members to mail in their ballots before tomorrow's deadline, Cutter emphasizes that "only by membership and active support of the Orinda Association, our own form of local government, can one help to influence the direction this community takes in planning . . . and control of its destiny."

Williams Heads Overnight Trip

Troop 200 enjoyed an overnight outing recently to Samuel P. Taylor Park.

In charge of arrangements was John B. Williams, 125 Lombardy Lane, Orinda. He was assisted by Harlan Dupuis, James Felchlin, Peter McCullough and Scoutmaster Harrison Sigworth.

The trip consisted of visits to McClure's Beach and Drake's Bay.

All five scout patrols were represented.

"Judging by the drawn appearances of the fathers upon returning home, the scouts outdid the dads in the cookouts and particularly sleeping under the stars despite the cold, foggy Marin atmosphere."

Dakis Is Promoted

M. E. Dakis of Orinda has been elected a vice-president of L. C. Cole Company, Inc., it was announced recently by W. E. Haberman, president of the San Francisco-based advertising and public relations agency.

Dakis joined the company in 1952 and is senior account executive on the Walworth Company, Pacific Lumber Company and Hexcel Products Inc. accounts.

He lives at 236 Orchard Road with his wife, Joan, and three children, Kimberly, 9; Kevin, 6; and Kristan, 2.

Your clothing expertly cleaned
FRESH AS NEW!

Our careful personalized cleaning insures the store-fresh appearance you want.

PICK-UP & DELIVERY
• LAUNDRY SERVICE

Ladies' clothing alterations by Lola
Men's and boys' alterations by Ernie

Village Cleaners

ORINDA VILLAGE (opposite golf course)
Phone 254-2543

Bobbie Brooks

day or dark

One-piece sheath with a tucked bodice and tiny bow at the jewel neck. Crepe of 76% acetate, 24% rayon gives its tailoring a softly dressy look, in the young Bobbie Brooks manner. Sizes 5-15.
In black $13.98

Other styles in sizes 8 to 16 and 5 to 15 in silk, lame' and chiffon.
$13.98 to $39.98

SPECIAL CHRISTMAS EVENING HOURS
Open 'til 9 p.m. FRI., DEC. 7 and FRI., DEC. 14
And Every Evening, DEC. 17 through DEC. 21

LAYAWAYS — 25% DOWN

Ogden's
21 ORINDA WAY 254-3448
IN ORINDA PLAZA, VILLAGE SHOPPING CENTER

Enjoy Christmas more!
Shop in Orinda Village

EXPERT SHOE REPAIR

Unusual Gifts--
★ ELECTRIC SHOE SHINERS
★ SHOE TREES ★ SHOE SHINE KITS

SLIPPERS FOR ALL THE FAMILY
• KEDS • KEDETTES • LARGE SELECTION

SEE YOU AT JIM PINKNEY'S
ORINDA SHOE SERVICE
No. 19 AVENIDA de ORINDA • ORINDA VILLAGE • PHONE 254-5033
ACROSS THE STREET FROM ORINDA FIRE HOUSE

'In the Shadows'

A MAD SCRAMBLE for the school's telephone booth followed the bomb scare evacuation of Acalanes High School last week. Were the thoughtful students trying to phone their parents to tell them everything was all right?

Don't be silly! They were fighting to be the first to give the news to Larry Brownell at KYA's News Central, to win the $100 bond for the best story of the day!

But alas—although the radio station was flooded with student calls, the prize went for something else that day, because, as Brownell explained, a bomb story without a bomb is no story.

WESTERN UNION delivered the message, a rousing endorsement of the office of State Consumer Counsel, at the annual meeting of the California Credit Union League in Bakersfield last month. Speaking for the organization was its newly elected president, Harry L. Rodney of Orinda, Pacific division cashier of Western Union.

FOR THE RECORD, before Greyhound commuters from Pleasant Hill put the freeze on fellow-commuter City Councilman Martin McClaren, he did NOT vote for that "No Parking" ordinance, fellas!

The new ordinance, passed by a vote of 4-1 Monday night, was aimed at the commuters who leave their cars parked along Boyd Road all day. Or used to . .

EVEN THE WEATHERMAN bows to East Bay MUD. Without much enthusiasm, the water officials agreed to allow a few members of the Lafayette Sailing Club to view the Lafayette Reservoir last Sunday afternoon. When The Sun called to confirm the report that it would be opened to the public, the officials were very disturbed.

But things worked out. They didn't have to be concerned. It rained from 1 to 3 p.m.

THEY MAY BE ISOLATED, but they are not isolationists, and residents of Canyon are really irritated over reports that they are "enjoying their park-like seclusion."

Actually, conditions could be worse. The road is only closed at Skyline end. And what's so terrible, says one Canyonite, about being cut off from Oakland?

THEY WERE DOING homework, those bug-eyed subteeners from the Lafayette School who were at the Forbidden City, Charlie Low's Chinese night club in San Francisco. The girls were gathering authentic background material for the "Grant Avenue" number from Flower Drum Song, which they will sing in the school's yearly talent show in the spring.

WHO'S FRUSTRATED? Winning the Silver Beaver award for Boy Scout leadership is the highest honor scouting has to offer an adult—very rare and given only to exceptional men. It was awarded to Alan Goodban of Pleasant Hill last week, a really exceptional leader of men—especially when he has so little chance to practice at home. Goodban's family consists of his wife and four daughters!

INDICATIONS OF Christmas are all around us. From the County Board of Supervisors: The supervisors authorized the auditor-controller to make advance salary payments on December 21 to those employees paid on a once-a-month basis and who request the advance . . . But they wagged a finger, adding "this is an exception to the ordinance policy and is on a one-time-only basis."

From the Diablo Women's Garden Club: Mrs. A. J. Smith's presentation at the gala Christmas party at the Diablo Country Club Wednesday was "The Poor Little Rich Tree."

And from Rev. Nathan H. Bond of Walnut Creek's Valley Baptist Church: "Let us enjoy the Christmas season this year! Let us covenant now not to become so caught up in the busyness that it grows flat or stale!

"Whatever gifts we plan to exchange, let us see that all who come our way get the one thing they need most and that they cannot get in any store: loving kindness."

GET THOSE WINDSHIELDS clean or you'll get a ticket—if you survive the accident! The California Highway Patrol points out that if heavy fog or frost covers your car windows, you are required to clear the obstruction BEFORE driving on any highway in California. It's all there in sections 26708-10 in the CVC.

'Homemade Toys'

The popular free publication, "Homemade Toys," has been reprinted. Write to Home Advisor, P.O. Box 390, Pittsburg, for your copy.

World's Most Popular Novelist Lives Here

By JANE PUTNAM

On the outside, it looked like a typical Contra Costa ranch house: shake roof, veranda, board-and-batten. As I approached it, I heard the sound of a typewriter.

It was coming from America's best selling novelist, Erskine Caldwell. The total sales of Caldwell's novels is 65 million. His books have been printed in 35 languages.

THE PLAY based on his novel "Tobacco Road" ran seven and one-half years in New York, longest continuous run in the history of the New York Theatre when it closed in 1941. The paperback of his novel "God's Little Acre" holds the world record with 10 million sales.

Since the Caldwells moved to Orinda in June, I tried to make an appointment for an interview. Their annual trip abroad through August and September and their wish not to be bothered with interruptions postponed our date.

Virginia Caldwell opened the door. She is a small, dark haired, soft spoken woman. Wearing a leotard and tunic, she looked more like an artist (which I learned later, she is) than a typical suburban housewife.

We made introductions. Mrs. Caldwell possesses the charm and grace of a Southern belle, although she is a native of Maryland and lived for many years in Phoenix, Arizona, where she and Caldwell were married.

MY FIRST impression of the house — one which would be heightened—was that it is dominated by the man of the house (his large desk near the entry, his portrait, his books); and that the lady of the house is an immaculate housekeeper. She is also her husband's secretary and bookkeeper.

There was peace and quiet! No TV—no telephone — only the soft sound of Mrs. Caldwell's voice and the distant click of typewriter keys. I felt very much like an intruder, despite Mrs. Caldwell's gracious greeting. I followed her down the carpeted hall to Caldwell's den.

The typing stopped. Caldwell, who will be 59 December 17, looked up from the manuscript. It was something more than his six-foot stature that made me aware of the fact that he is a big man.

Mrs. Caldwell and I sat across from his desk. We chatted; I, nervously.

HE CLEARED his throat and indicated that we should get down to the business of the interview.

In answer to why they decided to buy a home in Orinda, Caldwell talked at length about what a desirable place Contra Costa is to live. He said that he had lived "everywhere and liked it here very much."

They had looked for months throughout the Bay Area before deciding on a home, and found this county superior to either San Mateo or Marin counties. They moved from Nob Hill, San Francisco.

I reminded him of an old quote of his in "Who's Who": "Rarely do we live in one place more than six months."

HE LAUGHED and said that he would have to revise that statement which he'd made "when I was young." "We expect to live here many more times than six months," he said.

Caldwell has lived all over the world since his birth in Moreland, Coweta County, Georgia, where his mother still lives. His father was a Presbyterian minister.

Caldwell lived in San Francisco for six years. The longest he has ever stayed in one place is 10 years in Phoenix, Arizona.

He lived in the South in his youth and in Maine when he was trying to establish himself as a writer. He has used these two backgrounds more frequently than any others in his fiction.

Caldwell has been a professional football player, reporter, seaman and editor. His income has ranged from a dollar-a-night as a millhand in Georgia to three thousand dollars a week in royalties for the play "Tobacco Road."

THE PROLIFIC author has written 23 books, many short stories, articles, and edited 25 volumes in an "American Folkways" series of regional life in America.

"Thomas Wolfe had said that he wished to contribute the first volume to the series; because of Tom's death, I had delayed the attempt to launch 'American Folkways'," Caldwell wrote in "Call It Experience," a personal account of his years of "learning how to write."

ERSKINE CALDWELL'S oil portrait by Francis H. Beaugureau hangs on a wall in the living room of the Caldwells' Orinda hilltop home.

He and photographer Margaret Bourke-White, to whom he was once married, collaborated on travel articles and books.

CALDWELL WORKS at his writings from 9 a.m. to 5 p.m., six days a week, 10 months a year. "My wastebasket is always full at the end of the day. I've rewritten stories and novels as many as 10 or 12 times."

As a struggling young author, Caldwell received a letter from Maxwell Perkins, editor of Scribner's Magazine, to submit manuscripts. The letter touched off a "three-month orgy" of writing which resulted in a short story a day for a week — each rejected.

As to why he writes so often about poor people, Caldwell says: "Those enjoying the pleasant things in life are fewer than those enduring the unpleasant. When this social condition no longer exists, I'll feel there is no longer any purpose in writing about the effects of poverty on the human spirit."

SEX IN Caldwell's novels has also been criticized. "God's Little Acre" was taken into court on a charge of obscenity brought by The New York Society for the Suppression of Vice. The judge's statement in dismissing the charge is printed in subsequent issues of the novel.

In explaining the use of sex in his books, Caldwell said: "You have a recipe for something you're going to bake. Certain ingredients make it palatable. If it takes a little more salt —a little more pepper . . .

"My point of view is that it takes a little bit of everything to make life. If you don't put in something that belongs there, you won't have a true and correct story."

ASKED WHY so many writers came from the South, Caldwell said: "Quite natural. It's the only way to make a living in the South."

He went on, in a serious vein, to talk about the different type of civilization in the South. "To change traditions . . . desegregate these things coming up result in gation, negroes voting . . . all dramatic conflict . . . Southerners resent interference . . . resent the suggestion that there's a better way to live. . . . Writers thrive in the southern climate because there is more divergence from 'normality'. . ."

Caldwell discussed how Tennessee Williams manipulated his characters in a dramatic sense. "These peculiarities of life become so concentrated in a drama that the characters appear strange."

On their recent trip to Europe, the Caldwells visited Poland, England and Holland. He found Poland less isolated than some Iron Curtain countries. "Poles like to collect the American dollar, save and immigrate to the United States," he said.

PURPOSE OF the annual visit to a different country in Europe each year is to compare it to America ". . . how dumb we are in some respects . . . fortunate in others."

His comment on Hollywood, where he was a screen writer 15 years ago: "I escaped."

As I was leaving, I asked Caldwell to autograph a copy of his "Gulf Coast Stories" for the Lafayette library. He did so, laughing that it was the first time he'd ever written in a library book and hoped that he wouldn't get in trouble for it.

Once, he was accused by his fellow authors of bringing "disrepute" to the profession by paperbacks in a drug store. Caldwell doesn't associate with other writers whom he finds "talk too much . . . write too little . . . live together like rabbits . . . eat each other's food . . ."

He asked Mrs. Caldwell to show me the "pool room" on the way out.

THE ROOM is a converted garage in which is a large billiard table with overhead lights. Mrs. Caldwell gave the table to the novelist in June and "He'll have to wait three years for another Christmas present," she laughed.

Caldwell worked at a pool hall during his undergraduate days at the University of Virginia. Mrs. Caldwell said that the only time he relaxes is at the billiard table.

Two of Mrs. Caldwell's oil paintings of San Francisco hang on one wall. On another, is an oil of Caldwell commissioned by one of his "publishers and friends," as the plaque says.

In one corner of the room, is a screen on which Mrs. Caldwell pasted colorful book jackets of her husband's books printed in foreign countries. The Denmark jacket for "Georgia Boy" was one of the most attractive, we agreed.

An alley cat brushed up against her. "You can't imagine how happy the cat was to move here from the city," she said.

FREQUENT VISITORS to the Orinda hilltop are her son, who is away to college, and Caldwell's children by a previous marriage.

Neighbors respect the Caldwells' desire for seclusion. One neighbor with whom Virginia Caldwell is friendly, tells her to come over for a cup of coffee "whenever you feel like it." Although she would never do the reverse.

As I walked down the stairs, only the sound of the typewriter. in the Orinda twilight, there was "Just another novel" Caldwell had said he was writing.

Asked if he intended to use suburbia as a background for a novel, he had said that suburban life was pretty much the same as any.

Perhaps "Tobacco Road" and Highway 24 would some day have something in common.

Six Weeks Vacation for Co. 'Vets'

County department heads presented requests for salary increases for their employees to the Board of Supervisors Tuesday in the second phase of the semi-annual debates on salaries.

Round one occurred last Thursday afternoon when supervisors granted six weeks of annual vacation to county employees with more than 30 years service.

Effective January 1, all county civil service workers are entitled to three weeks vacation a year accruable up to six weeks for two years.

After 20 years, each employee will receive four weeks annually.

Twenty-seven employees will qualify for the six-weeks' vacation.

"The cost to the county for the additional vacation time will amout to about $6750 for the rest of this fiscal year," said Mrs. Maxine Johnson, who made the vacation requests on behalf of the county's 2600 employees.

Round three in the salary discussions will resume Tuesday afternoon when the County Taxpayers' Association presents their views on the subject of salary increases.

In moderating, not in satisfying desires, lies peace.
—Reginald Heber

Still Time! Submit YOUR Man of Year!

A short time remains for you to submit your suggestion for The Sun's 1962 Man of the Year!

Committeemen are working on suggestions submitted by the public and their own evaluations of local men and women who are considered to be outstanding in their community service during the past year or during the past several years.

The Sun 1962 Man of the Year will be the subject of a Sun feature story and photo, will be honored at a public gathering and will receive a plaque recognizing his efforts.

Now is the time to decide who you think should receive this honor, and mail your suggestions, perhaps with some comments, to The Sun Man of the Year Committee at our local office.

Announcement of the committee's decision will be made in the December 28 edition.

WRAPPING PACKAGES to be distributed to rest homes in the county are the Rev. A. E. Syverud, Orinda; Mrs. Edwin Snekvik, Walnut Creek, and Mrs. Syverud. Giving Christmas gifts to the aged is part of the lay visitation program of the Lutheran Welfare Service. Syverud is executive director of the agency. Sun photo by Lee Combs.

Storm Repairs Cancel Taylor Boulevard Job

Taylor Boulevard in the Pleasant Hill area, felt the effects of last October's storms Tuesday when plans for widening the boulevard to four lanes were halted by the County Board of Supervisors.

Funds for this project were transferred by the County Public Works Department to pay for storm damage repairs in other areas of the county.

"This is only the first transfer, I'm afraid," commented Public Works director, Vic Sauer. A total of $232,848 was involved.

Sauer said that, barring a fiscal disaster, the money may be reinstated near the end of the fiscal year. In that way, he said, the county can keep the large amounts of federal and state money available for the Taylor Boulevard job.

A sum of $30,000 for right of way purchases along Acalanes Road in Lafayette was cut, along with $18,126 for right of way on Hartz Avenue in Danville.

In other business, supervisors approved as to form a proposed ordinance on building inspection.

The liberalized requirements for industry inspecions followed a compromise reached by a committee of plant managers and county representatives.

Final plans and cost estimates for Storm Drainage District Zone 7 were presented to the board. The zone includes about half of Clayton Valley, mostly inside Concord. Major jobs in the program, requiring between five to 10 years to complete, would cost $416,350, according to C. Carl Rich, chief engineer of the County Flood Control District.

A public hearing on the matter will be set by the supervisors after approval.

photo center BEST BUYS IN QUALITY PHOTOGRAPHIC EQUIPMENT

STILL TIME FOR PHOTO CHRISTMAS CARDS
Three Day Service
AS LOW AS 11c EACH
Send photo Christmas Cards made from your own negative in black and white or color. Black and white prices begin at $10.95 per hundred complete.
COMPARE AT $15.00 PER HUNDRED

WOLLENSAK AUTOMATIC SLIDE PROJECTOR
Fully automatic 500 watt, all latest features. Was $129.50. Now, complete with case.
$67.50

RICOH 44 AUTOMATIC
Small reflex takes snapshots or slides. Automatic, just aim and shoot. Mfr's. list price $59.95.
$34.95

SAWYERS 500 WATT REMOTE CONTROL SLIDE PROJECTOR
Remote control operation, just sit back and push the button. Mfrs. List $79.95.
$59.95

HALF PRICE ON FAMOUS ROLLEIMAGIC
A fully automatic 2¼x2¼ reflex camera by Rolleiflex. Sets itself, just aim and shoot. Was $185. Now, less flash.
$99.50

FAMOUS VOIGHTLANDER AUTOMATIC 35mm CAMERA
German made Voightlander fully automatic 35mm camera with f2.8 Color Skopar lens. Nationally advertised at $119.95.
only $79.95

ZOOM MOVIE OUTFIT
Crown Automatic electric eye zoom movie camera with trigger handle. plus Richmond 600 projector plus 40" beaded screen. $175.00 value
$114.50

BOLEX IS ALWAYS THE BEST VALUE
BECAUSE BOLEX IS THE FINEST QUALITY
World's finest movie equipment precision made in Switzerland by Bolex.
Bolex P-1 Zoom Camera, 8 to 40mm zoom range, precise through the lens electric eye system.
$330.00 Handle $16
Bolex 18-5 Projector shows any movies in slow motion. New low voltage gives coolest operation. World's best. Try it and see. $159.50

photo center
BLUE CHIP STAMPS
BUDGET TERMS TRADE-INS, TOO
1325 N. MAIN ST.
FREE PARKING IN REAR
WALNUT CREEK 934-7207
ONE OF THE LARGEST SELECTIONS IN THE BAY AREA

Lighting Fixtures
Lafayette Appliance and Electric
Phone: 284-4627

Rug Cleaning, Repair
YE 4-3202
Peshon Rug Works
2106 Main St., W.C.
Free Estimates
Pickup & Delivery Service
Alterations—Installations

the fabulous TROPICANA ROSE IS HERE!
available now at
McDonnell NURSERY
1333 E. Newell Ave., Walnut Creek
935-7373

For those who accept only the finest
•
•
•
Custom Portraits
taken in your home. Individual and family group sittings.
Make appointment now for your Christmas portrait.
Martin D. White
254-5438
•
Orinda, Calif.

Miramonte Mirror

Girls' 'Big Game' Turns Out to Be Big Mud Fight

By KAREN STAFFORD and JACKIE EDENHOLM

Miramonte will meet Galileo here tonight for the second basketball game, at 7 p.m. Everyone must be sure to come—there will be seats for all our rooters this time! There seemed to be a seating problem at our game with Berkeley last Friday—at any rate the Mats were defeated.

Early Saturday morning two senior girls, Becky Horne and Carol Ferguson, were on their way to Santa Barbara, where they spent the weekend with Marc Jacobs at UCSB. After a basketball game Saturday night, the girls went to a party. According to Becky, she was most impressed by the vastness of the campus and especially the tremendous gym. By the way, Marc and Tara Doty say "hi" to everyone.

The "Big Game" between the senior and junior girls turned out to be one big mud fight, with the help of many senior boys, of course. The teams were ready on the field—so it goes—when the junior girls suddenly decided it was too rainy to play, so-o-o, the senior girls started shoving them in mud puddles and the boys soon joined in the fun! Well, what was supposed to be a "friendly" competition turned out to be a near riot, as the mud was not only used on the people, but cars— So ended the first "Big Game" in the history of Miramonte! Some of the members of the "teams" were Donna Driscoll, Barb Reynolds, Sue Barkley, Nancy Baker, Wendy Minor, Diane Moss, Claudia Powell, Anne Cunningham, Marrilee Snell, Carol Hughes, Eleanore Larsen, Pam Ferguson, Joan Dirickx, Kathy Clausen, Carol Mansonen, Ann White and Gail Cannon. A few of the senior boys there were Rick Cannon, Steve Parry, Pete Lamb and Rick Outman.

The annual Sadie Hawkins Day on Friday was a success, with the exception of the noon activities, which were disrupted by some unknown "attention seeker" amidst the crowd of people.

One of the unusual things seen around campus that day were five girls (?)—and very pretty ones, indeed—namely Bill Cooper, Jay Grilli, Steve Stuckert, Doug Dermit and Bob Miller. How did it feel to be "girls-for-a-day"? It seems Jay Grilli had a slight problem saluting the flag in study hall first period. Isn't that right, Jay? Also, Bill—what a "looker"—wow!

The dance that same evening was "the best" Miramonte has ever had, according to many of those dancing, sitting on the floor and having a great time. Bonnie Palmer won two tickets to the Orinda theater for her work on the dance—well-deserved, Bonnie!

Some of those couples seen at the dance among the many were Mark Lundblad and Linda Ham, Steve Brush and Chrissy Voll, Bruce Nickerson and Julie Winkworth, Pete Boyle and Karen Natress, Pat Anderson and Rod Robinson, Larry Lahmann and Mary White, Mike Sorem and Joni Johnson, Paul Kooyman and Mary Messler, Ken White and Sue Hickox, Carol Meyer and Bill Reed, Charlie Brock and his date, and Mimi Loomis and Paul Locklin.

The day was Saturday. The time was 6 a.m., and the stage was being set for a gigantic shanghai! The characters, and I mean they **LOOKED** like characters after getting out of bed so early, were 25 junior girls. Among them were Ann White, Katy Dullum, Lonnie Freeman, Debbie Manerd, Ginger Ronald, Roena Sherman, Judy Trumbly, Linda Alm, Chris Vota, Sandy Carlisle, Julia Henderson, Terril Cunningham, Ann Waters, Nancy Casey, Betty Tranberg, Mary Schaefer, Linda McClullen, Barb Shuster and Susie Colwell.

Star of the show was Eleanor Larson! The poor kid had a birthday! At 6 a.m. Eleanor was awakened by 25 not-so-quiet girls, as juniors tend to be noisy at times. Then the whole troupe went to the Pancake Queen in Oakland for breakfast. After breakfast they went to Oakland's Lake Merritt. Someone forgot to pick up Jeanne Quinn for the festivities, but at least she got some more sleep if she did miss out on a pancake breakfast!

The movie, "West Side Story," attracted quite a few Orinda teens during the weekend. At the Roxie Theatre on Friday and Saturday nights were Mary Hansen and Mike Bartlett, Doug Dermit and his date, Donna Peake, and Bob Miller, Candy Jacobs and Greg Legrand, and Alison Horne and Dave Hughes.

Bright and early Saturday morning many of Miramonte's seniors arose to take the College Board tests. At Miramonte taking the test were Sally Skaggs, John Lackey, Syd Bynum, Janice Le Valley, Dean Munroe, Leslie Lee, Janice Schneider, Jack Osborne and Sue Hickox. At Cal were Clint Dewitt, Bruce Nickerson, Robbie Spott, Roxie Smith and Bill Smith.

Saturday night Roger Howard had a party. Among those there were Joanne Scholberg and Roger McCosker, Sandy Ballard, Mike Chance, Mary Campana, Marty Spitler, Georgia Glacy, Johnny Cooper and many, many others. Leave it to Johnny Cooper to liven up a party!!!

Tonight is our first home basketball game to be played at night. See you all there!

Princess Blue Birds Have Fly-Up High On a Hilltop

High on a hilltop, the first Camp Fire group at the Orinda Union School, the Princess Bluebirds, had their Fly-Up ceremony recently at the home of their leader, Mrs. Lenore Johnsen.

The girls, all charter members of the original group, chose as their new group name, Aowakiya.

THIS WAS taken from the Sioux Indian meaning, "to band together for a purpose."

Although unpublicized, the group has been "banding together for a purpose" ever since its inception in September, 1960.

IN THEIR first year, girls voted to give up $15 of their treasury to buy necessities for the teenagers at Juvenile Hall.

Other projects included making handprint tea towels, penholders, cook books, table runners, etc. The girls visited newspaper offices and presses, California Highway Patrol, Mrs. Saylor's candy factory, riding academy and nature hikes.

Last year, they made cuddly child's toys which they promptly named "Wilma the Worm."

"Wilma" was made of a variety of yarn colors, braided over wire to make her flexible. She was topped with a saucy, bug-eyed, round head. The dolls were presented to a children's ward of a local hospital.

As Camp Fire Girls, the project in progress is a shoe box doll house that, when completed will also be presented to a children's ward.

The girls flying up were: Janis Jackson, Lisa Johnsen, Kim Luthy, Isabel McCarthy, Kathy Mullen, Shelly Scott, Jackie Tippette, Tini van Duyne and Leslie Rosenthal.

THEY WERE received into the Camp Fire circle by the Okitawadaka Camp Fire group of Lafayette.

Okitawadaka members taking part in the ceremony were Debra Ballinger, Laura Carey, Marie Fassio, Sharon Lomax, Marcia Miller, Marlene Deuschle, Kathy Webb and Stephanie Savage.

Mrs. Sue Miller is leader and Mrs. Janice Rosenthal, assistant leader.

Present at the ceremony were Mmes. Lenore Johnsen, Jacqueline Tippette, assistant leader; Celia Luthy, Susan McCarthy, Doris Jackson and William Chatkoff.

The girls were awarded their fly-up certificates and a fly-up honor patch (to be sewed on their new ceremonial vests) by their leader.

Mrs. Corwin Is University Rep.

Mrs. George A. Corwin, 85 Sleepy Hollow Lane, Orinda, is an alumni representative of the George Washington University ni Washington, D.C.

Mrs. Corwin is one of 621 alumni who represent the university at local high schools in all 50 states in a program sponsored jointly by the institution's alumni office and educational counseling office.

'Indians' and 'Buckskin Pioneers' Have Powwow!

"Indians and Buckskin Pioneers," Cub Pack 52, Orinda, enjoyed a "forest cookout" at their monthly meeting recently at Inland Valley School.

Theme was "Buckskin Pioneers" with members of Dens 3 and 4 performing the feature skit of the evening.

The boys of Den 3, dressed in Indian attire which they made. They gave a dance of thanksgiving around the campfire for their hosts, the "Buckskin Pioneers" of Den 4.

IN RESPONSE the Buckskin Pioneers sang the song, "Sweet Betsy from Pike."

Phil Esser of Boy Scout Troop 4, Berkeley, taught the boys an authentic Indian dance for this program.

Performing as Indians from Den 3 were: John Bayme, Tom Cicero, Donald Hess, Mark Hubner, Jim Mallory, Jim Turner, David Webb, Larry Young and Dan Zimmerlin.

Mrs. Don Hess, denmother for this program, was assisted by Mrs. Frank Cicero.

THE DEN 4 Buckskin Pioneers were: Tom Bishop, Bill Cooper, Peter Easterly, Peter Garay, Jeff Glass, Doug Humphrey and Rex and Roy Krog. Their denmother is Mrs. Ken Humphrey, assisted by Mrs. Bill Cooper.

Phil Thiesnie, assistant cubmaster, presented the bobcat pin to John Holmgren, a new member of Cub Pack 52.

ACHIEVEMENT awards distributed were: Wolf—Bob Murdock; Bear—Peter Garay; Lion Jim Turner; silver arrows, Don—Jim Turner, Larry Young; ald Hess and Jim Mallory.

FOREST COOKOUT was held Tuesday at Inland Valley School by Dens 3 and 4. Den 3's "Indians" are, from left: Mark Hubner, Larry Young, Tom Webb, Donald Hess, John Bahme. Back row, "Buckskins," from left: Peter Garay, Doug Humphreys, Bill Cooper, Rex Krag, Roy Krag, Jeff Glass and Peter Easterly. Not pictured are Dan Zimmerlin, Jim Mallory, Jim Turner and Tom Bishop.

Sun photo by Bob Yost

William P. Foley Is Given Promotion

William P. Foley, 33 Dolores Way, Orinda, has been promoted to assistant cashier by Wells Fargo Bank.

Raffi Bedayn Files Claim

Orinda contractor Raffi Bedayn filed a $59,049 suit against the Martinez School District recently. Bedayn built the district's newest elementary school.

The complaint was filed in County Superior Court. Bedayn, who resides at 49 Oakwood Road, Orinda, claims that the district owes him $29,049 on his $240,800 contract to build John Swett School in Alhambra Valley.

THE DISTRICT refused to pay off Bedayn's contract alledging that he was months late in completing the job, refusing to do so.

Bedayn wants an additional $30,000 damages because of what he calls faulty plans, district-caused delays and inadequate supervision and inspection of the work.

The contract for the nine-classroom school was awarded January 11, 1961. The buildings were not occupied until last February.

Verified claims for the amounts asked in the suit were rejected November 14 by the district's board of trustees.

Bedayn's attorney is Stuart R. Dole of San Francisco.

ORINDA SUN

SHINING ON THE FASTEST GROWING AREA IN THE NATION

P.O. Box 147, Orinda; 1001 Oak Hill Rd., Lafayette CL 4-4444

Published Every Friday

Subscription Rate: $3.75 per year; $2.00 for 6 months; $4.75 out-of-state, in advance. Legal newspaper. Member of California Newspaper Publishers Association and National Editorial Association. Entered as second class matter at the Post Office at Lafayette under act of March 3, 1879.

Herman Silverman.....Editor and Publisher

Eleanor Silverman.....Associate Publisher

Editorial Dept.: Norm Colby, associate editor; George Colburn, Bernice Scharlach, Walter Wright, news editors; Jane Putnam, news and society editor; Marie Monahan.

Advertising Dept.: Bob Rapida, advertising manager; Arlene Danner, ad production manager; Elaine Schneider, Jack Walther, Alice Churchill.

Classified Dept.: Chuck Fahrney, manager; Thelma White, Yvonne Kultt, Shirley Ostrander, Eleanor Abbay.

Business Office: Iris Casey, office manager; Carol Campbell, Katherine Sandretto.

Mechanical Dept.: M. F. Cardwell, foreman; Harold Harmon, O. T. Godfrey, Jerry Pittman, Kenneth Humma, Willard Burton, Les Claypool, John Beall, Bill Retallack, Jack Reischman, Harry Landers, Willie Miner, Don Lane, John Strand.

Please Let Us Know if You Change Your Address

NOW IN STOCK!

SERGIO FRANCHI

"A brilliant, potent voice... filled with warmth and excitement."

Here is the record album that has captivated the country! It's Sergio Franchi's first RCA Victor album, a wonderful collection of romantic songs from Italy. Don't miss it!

LM/LSC-2640

In Living Stereo and Monaural Hi-Fi

on RCA VICTOR

SPECIAL ORDER SERVICE

BUY WHERE YOU SEE THIS SYMBOL—We offer the new RECORD DEALERS SPECIAL ORDER SERVICE making available every record in the great RCA Victor Red Seal catalog. Let us show you how you can always be sure of getting "The Music You Want When You Want It."

CAMPANA MUSIC

991 MORAGA RD., LAFAYETTE 284-4624

RCA B&W and COLOR TV—HI-FI—RECORDS
SALES & SERVICE—MUSICAL INSTRUMENTS—LESSONS
OPEN FRIDAY EVENINGS 'TIL 9

Amana®

"BIG GIFT" SALE

Be a hero this year and give her Amana® Craftsman Quality

Better food protection More usable space

Plus convenience features

And now a special gift

END-OF-THE-SEASON SAVINGS

Model FFS-105

Special reduced prices on Amana Quality Appliances for this sale only! Here's your chance to buy a "Big Gift" Amana and save money at the same time!

HURRY! LIMITED TIME ONLY!

LIST PRICE $599.95

499.95 w.t.

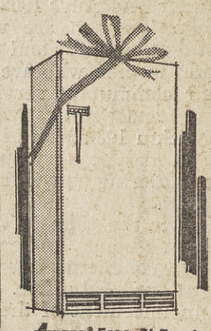

Amana® Free-D'-Frost Freezer—MODEL FF-16—Holds 557 lbs. of food. Features Contact Freezing—up to 2½ times faster than other methods. Exclusive Frost Magnet stops frost before it starts. Deluxe Door. 15.9 cu. ft.

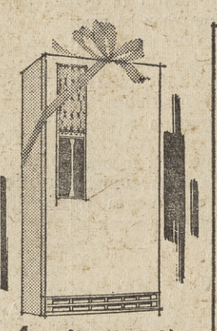

Amana® Stor-Mor Refrigerator—MODEL R-15—Holds more fresh food than any other refrigerator. Tempered-glass center shelf. 15.1 cu. ft.

FREE GIFT

WHEN YOU BUY A REFRIGERATOR-FREEZER COMBINATION

$34.00 VALUE

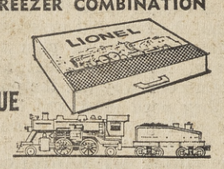

27 PIECE ELECTRIC LIONEL TRAIN SET

FREE "BASIC FREEZER COOKERY" BOOK

Just for coming in!

NO PAYMENTS 'TIL FEBRUARY

LINK'S APPLIANCES

3458 Mt. Diablo Blvd.

LAFAYETTE

Parts & Service For All Makes

OPEN FRI. NIGHTS UNTIL 9

284-4085

"HOWDY!" says George Woodcoff, animal keeper at Children's Fairyland, to Sam, the desert tortoise and former Orinda residents. Four Orinda youngsters join in the fun. They are, from left: Marilyn Gould, 5, and her brother, Jim, 8; Gayle Radcliffe, 7, and her sister, Tracy, 5.

Centurian Sam Finds Home In Fairyland

Sam has found a new home. But it took an unusual exercise of the democratic process to do it.

Sam is a desert tortoise—and those who know about such things say he must be at least 100 years old. Since last August he's been "boarding around" out in Orinda, like a country school teacher of America's earlier days.

NOW HE'S happily re-capturing his youth in just about the most appropriate spot in all this singularly un-desert-ish region—the Ten Little Indians set in Children's Fairyland.

There, in the midst of cactus and sand, with a pueblo in the background, and with three other tortoises, a family of prairie dogs, and a jack rabbit to share his placid hours, Sam is beginning to feel that all is right with the world once more.

He's in Fairyland because the children of four households in Orinda believe in settling problems through votes.

OFFSPRING OF the George D. Gould, John Radcliffe, Charles Townsend, and Robert Hallanger families on Orchard Road, these are the youngsters who found Sam meandering down the middle of the road last summer.

They decided the big tortoise needed to be looked after. So Jim Gould, who at the advanced age of eight is the leader of the group, marshalled his forces—his siter, Marilyn, 5, Gayle Radcliffe, 7, and her sister Tracey, 5, Charlie Townsend, 5, and Barbara Hallanger, 12.

First they advertised in the Lost and Found. But no one claimed Sam.

NEXT THEY decided to share the pleasures of boarding the armor-plated old traveler. He made the rounds, and eventually wound up back in his first lodging place, the home of the Goulds, at 68 Orchard Road.

After a period of some weeks, the kids decided that Sam is such a nice tortoise that other children should be able to enjoy him, too.

Centenarian tortoises being what they are, the mommies offered no objections when a neighborhood vote indicated that he should be offered to Fairyland.

SO THAT'S where Sam is living now. The democratic process seems to be doing all right for him. In fact, says Jim Gould, that's how the old shell-back got his name—through a neighborhood vote.

Children's Fairyland is located at the Grand Avenue and Park View Terrace entrance to Lakeside Park. Hours are 10 a.m. to 5:30 p.m., Wednesday through Sunday.

WOCANDO GROUP of the Orinda Camp Fire Girls dance happily with leader Mrs. Chris Roden. They had just baked and decorated birthday cakes for Juvenile Hall as their service project. From left: Annette Roegiers, Debbie Roden, Cynthia Hendrick, Clare Browning, Lynn Shelton, Claire Hartwell and Susan Davidson. Members not in photo are Kristen Campbell, Patti Clusiau, Alison Everett, Katie Moran, Karol Patterson and Julie Waldman. Mrs. Andre Roegiers is co-leader. Sun photo by Lee Combs.

Valley Presbyterians Have Building Fund Celebration

A victory celebration was held Sunday night at the Moraga Valley Presbyterian Church to conclude a successful building fund campaign.

Clinton Cooper, chairman of the building committee, stated: "We are confident that we have enough money to build the first unit of our church. We will move working drawings for the first unit at a cost of $150,000. The initial sanctuary and educational unit should be able to accommodate a membership of 500.

Instructions regarding the general appearance of the buildings are as follows: "The sanctuary shall be visible from Moraga Way. The general exterior appearance of the building complex shlal be simple, conservative and in harmony with the site and surrounding area.

"We are not pleased with many of the so-called contemporary structures we have seen. A transitional area, a large patio or plaza shall be provided between the parking area and the sanctuary door for coffee hours and receptions."

THE SITE, located near Miramonte High School, is 9 acres in the Diablo Estates at the end of Ldylewood Court and running parallel with Moraga Way.

When the land development is finished, the building site should be about 40 feet off the floor of the valley.

George Rockrise commented to the congregation, "We are most desirous of doing this project. The site is a challenge and should develop into a most beautiful project.

"WE HOPE to design a structure which will fit into the beautiful natural beauty of the Moraga Valley and be a pleasure to all who see it pointing their thoughts in worship toward their creator."

The regular services of the Moraga Valley Presbyterian Church are now being held in the old Moraga School with the Rev. Ronald T. White as the pastor.

Rockrise and Watson will be architects for the project. They have been given written specifications by the building committee which require a master plan of the site for the necessary buildings to accommodate a program for 1200 members.

The specifications also call for

Merritt Anderson Named Account Exec. by S&H

Merritt F. Anderson of Orinda, well-known West Coast advertising and sales executive, was recently named regional head of the newly created incentive division of the Sperry and Hutchinson Company.

Anderson, who resigned recently as vice president of Foster and Kleiser Division of Metromedia, Inc., to accept the position, will have the title of account executive.

He will arrange incentive programs with participating companies throughout the western area. He will headquarter in the S&H regional office in San Francisco.

Active in Bay Area sales and advertising for many years, Anderson is a member of the Sales and Marketing Executives' Association of San Francisco and a former board member of both the San Francisco Advertising Club and the Advertising Association of the West. He has also held memberships in the World Trade Club and the Press and Union League Club.

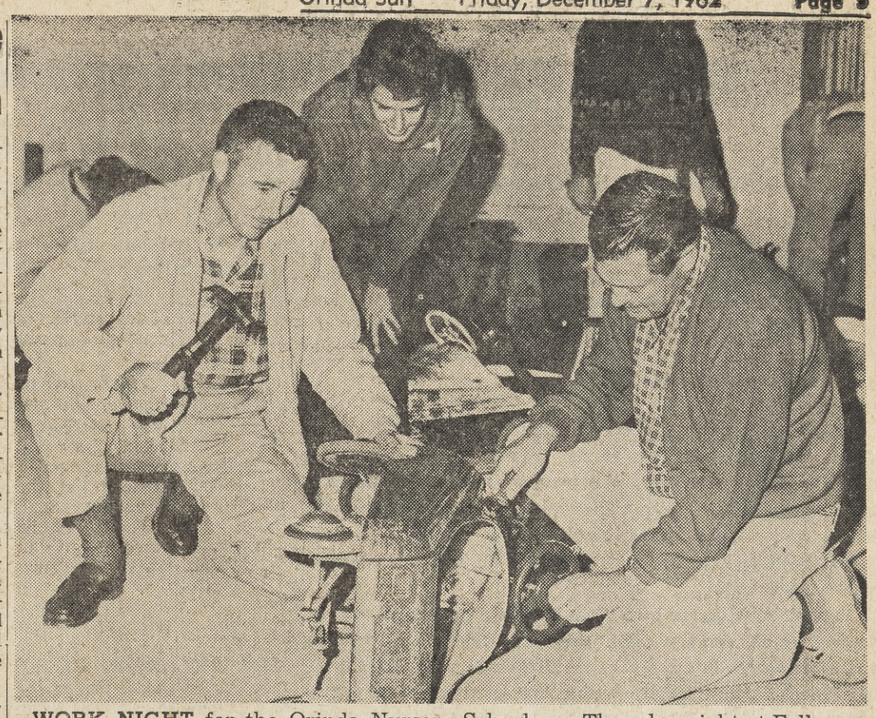

WORK NIGHT for the Orinda Nursery School was Thursday night at Fellowship Hall of the Orinda Community Church. Making repairs are, from left: Middleton O'Brien, Mrs. Bradford Heard, and Ralph Graham.
Sun photo by Bob Yost

Raskob Heps Boys' Center

Contra Costa friends of Hanna Boys' Center, the western "boys' town" near Sonoma, are being urged to visit there during the coming month as a part of the observance of the 13th anniversary of the home for neglected boys.

Robert P. Raskob of Orinda, the county's representative on the center's board of directors, reports that the home, which opened on December 4, 1949, recently accepted the 800th boy to find a home at the Valley of the Moon site.

'Galileo' Opens In SF Theatre

Bertolt Brecht's "Galileo," one of the Actor's Workshop's most ambitious productions, will open next Friday for a four-week run in Marines' Theater, Mason and Sutter streets, San Francisco.

Including a cast of 50 and introducing innovations in staging and scoring, the play is a penetrating study of the scientist's struggle against ignorance.

It is both biographical and an exploration of science's role in modern society.

Donald Krotz Is Promoted

Donald P. Krotz of Orinda was recently elected a director and vice president of California Research Corporation, a subsidiary of Standard Oil Company of California.

In addition to his new assignment as vice president for staff services, he will continue as corporate secretary and business manager for California Research.

Krotz received a BS in chemical engineering from Stanford University in 1926.

He joined Standard of California the same year and has held a variety of positions in manufacturing, corporation staff and Calresearch.

Krotz is presently president of the Industrial Research Institute. He is a member of the American Chemical Society, Society for Advancement of Management, Alpha Chi Sigma, American Association for the Advancement of Science and American Ordnance Association.

The Krotz family lives at 44 Monte Vista Road, Orinda.

Courtesy Calls

WE GET RESULTS!

Businessmen, let us advertise for you when we make our calls of welcome to newcomers in Walnut Creek, Pleasant Hill, Alamo, Danville, Lafayette, Orinda and Moraga.

B. Rowe YE 4-3568

Smart stitch Superb style

100% Wool Cardigan by
LORD JEFF

A classically correct cardigan, superbly styled in vibrant new colors. Beautifully fashioned with an elegant waffle stitch for remarkably rich texture. Quality-knit for lasting luxury, to be worn with discreet pride for years to come. $15.95

gino's
OF ORINDA
PHONE 254-4454
47 ORINDA WAY
ORINDA VILLAGE SHOPS

It's Time
to bring your list to
Healey's
ORINDA THEATRE BUILDING

You'll find it pleasant to shop in Orinda . . .
there are gifts
available not found elsewhere!

We Are Still Making Deliveries of
PERSONALIZED
CHRISTMAS CARDS

GIFTS - GIFTS - GIFTS
FOR EVERYONE ON YOUR LIST

Serve the Milk with
ALL the EXTRAS

Any milk is good . . . but "All-Jersey" is in a class by itself! *Better flavor* . . . because it comes only from 100% Jersey herds.

Better body-building goodness! Scientific facts prove "All-Jersey" gives more nutrition per glass —more protein, calcium and energy units.

Be sure! Be sure you get "All-Jersey". Always look for the big "A-J".

At no extra cost!

MORE PROTEIN · CALCIUM which result in more ENERGY UNITS than any natural milk of the same milk fat content

Arden

QUALITY CUT HAND PICKED

CHRISTMAS TREES

White Fir
Douglas Fir
Silver Tip Tahoe
Silver Tip Montana

BOUGHS — GREENS

GARLAND — WREATHS

Christmas Ornaments
Indoor Decorations

FLOCKED TREES — LIVING TREES
Potted and Specimen Plants for Gifts

MORAGA Valley Nursery

ONE MILE SOUTH OF ORINDA
ON MORAGA VALLEY HIGHWAY
196 Moraga Hywy. 254-3713

Moraga Memo

By JANE PUTNAM

'Tis the Season to Be Very...

RANUNCULUS and raphilolepsis are about to bloom again, and so is the holiday social season in the valley.

Early blooming colored lights along the roof line of ranch houses are brightening the dark, foggy streets already yet; and it looks as if stained glass church windows will be very big.

This gives a complex to those of us who will be testing light globes the night before the night before. . . .

* * *

MORAGANS gave outstanding support to the first Children's Opera Hour performances at the Stanley School, Lafayette, Saturday. Helen Holzinger, who teaches music grades 1-8 and has organized an orchestra, rallied over 50 youngsters from both Rheem and Camino Pablo schools. Gloria Laurain and Jane McCampbell took 17 Brownies of Troop 69. And many others went on their own.

The all English, one-hour "Don Pasquale" was rated a great success by all who went. For those who didn't, there will be two other operas in the series, one in February, one in March. Jean Blackmur just about burst her buttons at our community's cultural support. Her fellow-members on the Children's Opera Hours from more plebian parts of the county weren't nearly as well represented.

* * *

NEWSY NAMES. Social arbiter Brenda Bradley left last week with progeny to join husband George in Virginia. Brenda leaves in a blaze of glory since the fashion-show luncheon which she master-minded for Parents Club was such a smasher. At a recent meeting of the school trustees, $350 of the take was voted for outdoor equipment at Camino Pablo. It will include a rope climb and additional bars. Renting the Bradley home at 8 Harold Drive are Alexis and Jody Knizaews,

Lois Nelson is on the decoration committee for the Christmas carnation ball to be given tomorrow night at Orinda Country Club by the Women's Auxiliary of Contra Costa Dental Society. The Dental Flossies and Abcesses, a non-professional group of dentists' wives, will entertain.

STORK SCHNOPPS. Donna Graham is now all set to make the long trek to the hospital to give birth to little Rick's sister or brother. She received a lovely bottle of champagne to pack in her suitcase.

Len and Marylou Morgenstern took a batch of kids to see "Inherit the Wind," the Dramateurs' hit at the Lafayette playhouse. Young Bob Blackmur has a role in the play.

Elaine Whisinend, our favorite checker at Safeway, left the Rheem store Saturday to go grander pastures. That is to say, she was transferred to the Grand Avenue, Oakland, branch. She'll be back, as Elaine and husband Sandy are active in the Junior Horsemen. (Speaking of Safeway: Groundbreaking for the new Rheem store was Wednesday.)

* * *

BADMINTON-VOLLEYBALL gang which meets Wednesday night at the swank Campolindo gym is thriving, despite some pretty lame participants. A few there last week were Chuck Rockwell, Dorothy and Red Morse, L. V. Haskell, Lilla Clark, Pat Romak, Margaret Layshock (last three came all the way from Diablo Estates), Lois and Lee Nelson, Jean and Arn Blackmur. The athletes will knock off during Christmas vacation. However, they will resume play after the first of the year. Anyone interested in stopping by the gym for a workout, can find some of the group hobbling in between 8:30 p.m. and 9 p.m.

* * *

NAMESY NEWS. Hank Boeger has recuperated sufficiently from a fall off a horse a few weeks back to trip the light fantastic at the Moraga Horsemen's annual Christmas dig at Marinis tomorrow night.

Gigi, Nina and Gene Murphy's adorable black miniature poodle is all set for a cool Yule. She is wearing a red flannel, appliqued jacket, trimmed with jingle bells.

Travelers: Mr. and Mrs. James Bernard returned recently from Mexico . . . Mr. and Mrs. Thomas Heffner of Lafayette did likewise from a South American tour . . . Al and Jo Baitx visited his brother in the Southland just before Thanksgiving . . . Mr. and Mrs. W. T. Cannon are back from a second honeymoon trip to Hawaii . . . G. W. Bowne, 319 Rheem Blvd., made the best trip of all: home from the hospital. The Bownes' daughter from Corpus Christi, Tex. visited recently . . . The Ardings of Thorndale Place took a jaunt to Woodland.

* * *

BOOKWORMS of the eighth grade told parents about the type of literature they're reading and how they're using it in class at a meeting Wednesday in the Camino Pablo libe. The recent book drive, inspired by titian-haired teacher Gilda Gilloly (who did okay managing Assemblyman John Knox's campaign, too) was such a success, that 300 adult novels were offered to parents for $1, 50 cents, and paperbacks at 10 cents.

Today's the last day to cintribute to the county's Christmas Bureau. Boxes are at each school for collection of canned goods or new toys. . . . Or deliver to Jean Bates, chairman of the local drive, at 7 Thune Avenue, Orchard Dell.

* * *

MORAGA LIONS roared again at Ed's Place, El Sobrante, Saturday night at their second annual hysterical Christmas costume party. President John DeGuarda used his make-up know-how from Tarzan days in Hollywood to come as a double for Cartwright on TV's "Bonanza." Frau Betty thought of dressing as Little Joe, but decided to be a simple farm girl instead—with purple freckles and size 13 pink and orange shoes.

"Most Original Couple" prize went to Hank and Trudy Martin. Hank, in blonde curls, silk stocking and black unmentionables looked like anything but a retired naval commander and upcoming insurance tycoon. And Trudy, in bell bottom pants, looked like anything but the mother of the six little Martins.

Ceil Barcelon was so attractive in Arabian white chiffon that two unknown "Arabs" from El Sobrante crashed the party. Jim Barcelon chose a pirate's life.

Gina Carroll won a trophy for the "Most Original" costume. She came as a Christmas tree in long red sweater with tinsel fringe and ornaments. Lettered pie tins in strategic spots spelled out "Merry Xmas." Tom Carroll was the best dressed man in his high hat, white tie, tails—and undershorts with ruffles.

Marge Howard was the "Best Dressed Woman." A black wig, beauty mark, and cigarette holder transformed Marge into a flamboyant flapper.

"Best Dressed Couple" were Lois and Jim Woodmansee. Lois came as a bum, with a poinsetta boutonniere, Bob Francis, got girl until midnight, when his five o'clock shadow started to show.

Another bum, with a poinsetta boutaniere, Bob Francis, got the booby prize. His belt, a starter cord for a go-cart, was a sensation . . . John Sander's angel disguise won him a special prize. . . Gangster Bob Athey had fun with his machine gun, as well as flapper date . . . "Most Original Couple" prize went to Art and Clare Fleuti who came as creatures from outer-space with antennas on their noggins. Art's glasses flicked off and on . . . It was difficult to tell whether Clare, in black tights, was going or coming.

Trudy Martin and Gina Carroll did a wicked Twist far into the morning (I've always wanted to report something in my Memo to resemble John J. Miller's torrid Memo about Liz and that set doing The Twist). So I'll quit while I'm ahead . . . or behind?

Viewing the Arts

Abstract Exhibit in Moraga

An exhibit of both sculpture and oils by Ted Odza, instructor in sculpture at Oakland City College, started Sunday at St. Mary's library. The exhibit will be open to the public until the first of the year.

The paintings in this new show are generally abstract, expressionistic works. The interrupted lines with bold color masses suggest geologic faulting. The pallet is close and intense so that the dynamics of the paintings derive primarily from a versatility in paint quality with the result that accident and discovery are kept under control. The smaller canvases are somewhat gentler, suggesting a calm and playful mood.

THE SCULPTURE, which makes up the larger part of the show, is done in cast iron, welded steel and bronze. The cast pieces are chunky and monolithic. Some of the bronzes, especially the Pieta, are hooded, brooding and composed.

The welded steel pieces give range to an unexpected lyricism. "Ship of Fools," for instance, is as fragile as the iron castings are solid.

Ted Odza has done graduate work in sculpture at the University of California and has a master's degree in painting from the institution.

TED ODZA, artist and sculptor, and Brother Dennis of St. Mary's look at a piece of Odza's sculpture, "Ship of Fools." This and other of Odza's work will be exhibited at St. Mary's library from now until the first of the year. Sun photo by Lee Combs

HE HAS HAD one-man shows at Jackson's in Berkeley, Lucien Labaudt's in San Francisco. His paintings have also been shown at the Jack London, the San Francisco and the Walnut Creek Art Festivals.

His sculpture has been on exhibit at the Locke and Feingarten Galleries in San Francisco, the Simone in Los Angeles and the Quay Gallery in Tiburon.

Go to Church Sunday

BAPTIST

"The Path of God's People" will be the subject of the message at the morning worship service at the First Baptist Church of Orinda - Lafayette. Rev. Lawrence C. Guido, pastor, is continuing in a series of sermons on the theme, "The Faith We Share."

The message for the evening service is "The Great White Throne Judgment," as the pastor is presenting sermons on the "Second Coming of Christ."

The church is at 4300 El Nido Ranch Road. Sunday services are at 11 a.m. and 7 p.m., Sunday school is at 9:30 a.m., with youth groups meeting at 6:15 p.m.

EPISCOPAL

The services Sunday at St. Stephen's Episcopal Church, St. Stephen's Drive and Las Vegas Road, Orinda, will consist of holy communion at 7:30 a.m. and morning prayer at 9 a.m. and 11 a.m. The sermon will be delivered by the Rev. C. Corwin Calavan.

A concert of Advent music will be presented by the senior choir at a choral evensong service on Sunday at 8 p.m. The program will include the cantata, "Rejoice, Beloved Christians," by Buxtehude, and a portion of the "Magnificent" by Carl P. E. Bach.

Dr. Lawrence Moe will be guest organist, and soloists will be Jane Deubner, soprano; Anne Veihmeyer, alto, and Richard Keller, baritone. The public is invited.

Junior Youth Group will meet at 6 p.m. Sunday to see the film, "The Biggest Bridge in Action," the story of how a community meets the needs of the handicapped.

Wednesday at 10 a.m. there will be a service of holy communion, followed by a service of Christian healing. The intercessory prayer group will meet at 11 a.m. Child care provided.

St. Margaret's Guild will meet Thursday at 10 a.m. They plan a study course using the book, "The Christian Gospel in the Parish Church." All interested women are invited.

EPISCOPAL

In the absence of the vicar, the Rev. William J. Frankhuizen, who will be leading a parish life conference at St. Paul's, Walnut Creek, this Sunday, the 9:30 a.m. family worship service will be conducted by Lt. Cdr. Watson T. Bartolome. The Rev. James Buxton, deacon at St. Stephen's, Orinda, will preach the sermon.

Sunday school meets at this hour with child care provided.

The service of holy communion will be at 8:15 a.m. Officiant will be the Rev. MacReynolds Stanley, recently rector of St. Michael's, Coolidge, Arizona, and presently a graduate student at the Church Divinity School.

St. Giles' serves the area of southern Orinda and Moraga. Services are at Inland Valley School, 70 Ivy Drive, Orinda.

UNITARIAN

Michael Boardman will speak on "The Canvass of Heaven." Boardman is a third year student at the Starr King School for the Ministry in Berkeley. He took his undergraduate work at the University of California.

Adult services are held at the Red Cross Building, 2121 Ygnacio Valley Road, Walnut Creek, at 9 and 11 a.m.

ORINDA COMMUNITY CHURCH
(United Church of Christ)

The Reverend Chauncey Blossom will preach at the 9:30 and 11 o'clock worship services at the Orinda Community Church.

"The Mynah Bird Is Talking" will be the subject of his sermon. Don Hartsell will direct the sanctuary choir in the anthem, "Glory to God" by Bach.

Church school classes will be held during each service and child care will be provided.

Pilgrim Fellowship will meet at the church at 7 p.m.

CHRISTIAN

The Reverend Darwin A. Mann preaches the second in a series of Advent sermons Sunday at Lafayette Christian Church, 3419 Golden Gate Way. The topic at both the 8:45 and 11 a.m .services will be "Behold the King." Church school classes for all ages are held at 10 a.m. Nursery care is provided for all services.

Sunday evening youth group meetings include Chi Rho for sixth, seventh and eighth graders at 4:30 and CYF for high school youth at 6:30.

Christian Women's Fellowship evening meeting will be Tuesday at 8 p.m. This will be the annual Christmas meeting.

MOUNTAIN VIEW Cemetery ASSOCIATION

• CREMATION • ENTOMBMENT • GROUND BURIAL

5000 Piedmont Avenue, Oakland • OLympic 8-2588

A non-profit organization serving this community for 100 years

Sun!Golf!

at the

ARIZONA BILTMORE HOTEL

for wonderful **Christmas-New Year's Holiday**

Special Family Holiday Rates

Full American Plan.

Special Junior Program

Cowboy cookouts; desert picnics; Santa Claus pancake breakfast; junior rodeos; parties.

Private, uncrowded, 18-hole championship golf course... Swimming, tennis, riding. Everything for a good time and the merriest Christmas-New Year's holiday you and your family ever had... *For folder or reservations, contact John L. Love, Resident Mngr.*

ARIZONA BILTMORE HOTEL
PHOENIX, ARIZONA

EAST BAY PRODUCERS' MILK COUNCIL

Choral Evensong Will Be Given

A concert of advent music will be presented by the choir of St. Stephen's Episcopal Church, Orinda, at a choral evensong service Sunday at 8 p.m.

Principal work of the evening will be the cantata, "Rejoice, Beloved Christians," by Dietrich Buxtehude, with Jane Deubner, soprano, Anne Veihmeyer, alto, and Richard Keller, baritone, as soloists.

Dr. Lawrence Moe, of the University of California, will be guest organist.

The concert program will also include a portion of the "Magnificat," by Carl P. E. Bach and an arrangement of the traditional Advent plainsong, "Veni Emmanuel" by Donal Loach, former musical director of St. Stephen's.

The concert will be conducted by Kenneth Mansfield, choirmaster and organist at the church. A social hour, at which refreshments will be served, will follow the service.

Hostesses for the event will be the Mesdames Walter Christie, Elmo Moorehead, Maurice Ellison, and Peter St. Hill.

The public is invited. St. Stephen's Church is at St. Stephen's Drive and Las Vegas Road in the Charles Hill area of Orinda.

Campolindo Hi Installs Its Student Officers

The first formal installation of student officers for the new Campolindo High School was completed this week with the selection of student candidates in a school-wide election. New officers are Craig Blencowe, president; Peter Vaughan, vice-president; Jill Winters, secretary; Debbie Hopper, treasurer; Valerie Smith, commissioner of the Pep Club; Chris Zimmerman, commissioner of assemblies; Chris Price, commissioner of citizenship; and Sandy Ivy, commissioner of social affairs.

The new officer cadre will put into effect a recently adopted student government constitution developed by the Associated Studentbody at the high school.

Temple Isaiah Plans Program

The social committee of Temple Isaiah with Irving Miller, chairman, will sponsor an evening of entertainment for members of the congregation and their friends at the Temple, 3800 Mt. Diablo Boulevard, Lafayette, tomorrow at 8 p.m.

The traditional "latke" or pancake which is served during the Chanukah Festival, or Feast of Lights which commences this year on December 21, will be served.

Go To Church

METHODIST

"Jesus: His Courage" will be the sermon topic of the Reverend George E. Berry next Sunday at the Lafayette Methodist Church, 955 Moraga Road, Lafayette. Worship services are held at 9:30 a.m. and 11 a.m. Nursery care for children is provided during both services.

Church school classes for three-year-olds through high school are held at 9:30 a.m. An adult Bible class is held at 9:30 a.m.

The Woman's Society of Christian Service will meet Wednesday with a meditation at 10 a.m., followed by the general meeting and the Christmas program, "Hear the Angels Sing." Luncheon is served at 12:30 p.m. All women interested are cordially invited.

The youth groups meet each Sunday evening at 7 in the new fellowship building. There is an intermediate Methodist youth fellowship for seventh and eighth graders, and a high school Methodist youth fellowship. Those interested are cordially invited to attend.

CHRISTIAN SCIENCE

"God the Only Cause and Creator" will be the subject of the Lesson-Sermon at Christian Science church services Sunday.

Scriptural readings will include these verses from Romans: "O the depth of the riches both of the wisdom and knowledge of God! how unsearchable are his judgments, and his ways past finding out! . . . For of him, and through him, and to him, are all things: to whom be glory for ever."

This correlative citation will be among those read from "Science and Health with Key to the Scriptures" by Mary Baker Eddy (p.275): "All substance, intelligence, wisdom, being, immortality, cause and effect belong to God. These are His attributes, the eternal manifestations of the infinite divine principle, Love."

Christian Science churches are located at 3422 Mt. Diablo Boulevard, Lafayette; 22 Orinda Way, Orinda.

LUTHERAN

"What's Our Country Coming to?" will be the topic of the Reverend Albert S. Hidy's sermon Sunday at the Shepherd of the Valley Lutheran Church, 433 Moraga Way in Orinda.

Worship services are at 8 and 11 a.m. and Sunday school is at 9:30.

Church council meeting at 7:30 p.m. in the parish house. Lutheran church women will have their board meeting at the home of Mrs. Elsa Niemann at 8 p.m. Confirmation classes for juniors is at 6 p.m., Tuesday and 7 p.m. for seniors.

LUTHERAN

"Not Losing Confidence" will be the sermon theme of the Rev. Merle O. Tollefson at Our Savior's Lutheran Church, 1035 Carol Lane, Lafayette, at both the 8:30 and 10:45 a.m. services on this second Sunday in Advent.

The church school offers a complete graded Sunday school at 9:30 with classes for all ages. Sunday school is at 10:45 a.m., with classes for 3 years old through the third grade. Nursery care is provided from 9:30 on.

The adult inquiry class will meet Monday at 8 p.m. Women of the church will have their annual Christmas dinner Tuesday at 6:30 p.m. Midweek Bible study will meet on Wednesday at 8 p.m.

The youth choir will meet Thursday at 7:15 p.m. The senior choir meets Thursday at 8 p.m.

The junior and senior confirmation classes meet on Saturday morning at 10 a.m.

SUBURBAN BIBLE

Sunday at the 11 a.m. worship service of the Suburban Bible Church of Lafayette, the Rev. Gray Lambert will deliver the first in a series of Christmas messages. His sermon will be entitled "The Annunciation to Mary" and will be taken from the Gospel of Luke. At 9:45 graded Sunday school classes are held in the church which meets at the Lafayette Veterans' Building, 3499 Mt. Diablo Boulevard, Lafayette.

Other services of the church during the coming week include:

TUESDAY—The Ladies' Bible Class of the church meets at the home of Mrs. Robert Armerding, 11 Park Avenue, Walnut Creek, at 9:30 for study of the Book of Acts.

WEDNESDAY — Midweek prayer and Bible study is held at the Lafayette Community Center on St. Mary's Road in Lafayette at 7:30 p.m.

Library Group Gives Award to Mrs. Freedman

At a recent meeting of the Lafayette Library Association, the board of directors presented an "Award of Merit" to Mrs. Stella Freedman.

It is the first such award made the association.

Mrs. Freedman served as librarian of the local facility for 13 years.

She is now studying library science at San Jose State College.

The award includes a check for $50.

A resolution passed by the association reads: "In recognition of her 13 years as Lafayette's librarian.

SPORT CHALET • PLEASANT HILL

PRE-SEASON sale!

SKIER'S SPECIAL

SKIS LAST YEAR'S MODELS

• METAL KASTLE, Kofix base. 215 cm. Reg. $125. 2 Pr. only $79.88

• WOOD KASTLE, Slalom. Reg. 84.50 ..... $55.88

Limited stock and sizes

SPECIAL RACK SKI PARKAS 1/3 OFF

IMPORTED AUSTRIAN, GERMAN, SWISS

HURRY . . . FINAL WEEK

SKIS

LAMINATED STEEL EDGE USED $5.00 up

CLOSEOUT SWEATERS SAVE 50%

COMPLETE SKI SET $46.00 Value

SKIS • POLES • BINDINGS

• German Vostra Skis
• Northland Ski Poles
• Ski Free Bindings (used)

$31.00 Complete

SKIS ALL SIZES FROM 6 to 7 FT.

LARGEST — COMPLETE SKI RENTAL DEPARTMENT IN CONTRA COSTA COUNTY

Staffed By Qualified Skiers

STORE HOURS: 9 to 9 DAILY — 9 to 6 SAT.

USE YOUR BANKAMERICARD

SPORT CHALET

COMPLETE LINE OF THE FINEST SPORTING GOODS

3303 N. MAIN • PLEASANT HILL • Phone 934-0297

Restrictions Are Applied To New Area Gas Stations

Thirteen conditions submitted by the County Planning Commission giving the county some control of signs, displays, and landscaping of new gas stations, were affixed to the approvals granted Tuesday for two proposed stations for Lafayette.

The restrictions apparently were expected to serve as an interim measure until the Planning Commission returns a study on the county's outdoor advertising ordinance and makes recommedations for changes sometime in February.

Supervisors approved the application of the Mobil Oil Company for a station on Mt. Diablo and First Street in Lafayette, and the County Board of Adjustment approved the Humble Oil application for a service station on Oakhill Road and Mt. Diablo Boulevard.

STRONG OPPOSITION to the Humble Oil application was expressed in a 10-point survey prepared by the County Planning Commission.

Planner Anthony Dehaesus, said the objections could well be a yardstick for any community overrun with gas stations.

1) The lack of a staple business district in Lafayette is due to an overabundance of gasoline stations.

2) The cumulative effect of these stations hinder citizens to develop a more attractive business district.

3) **VISUAL AMENITIES** necessary to an attractive business district are not allowed to develop with too many gas stations. Stations are hazardous, noisy and unsightly.

4) Lack of need is evidenced by the recent closing of one station and closing and opening of another.

5) A mixture of pedestrian and vehicular traffic would be increased.

6) Gas stations do not comply with business uses characterized by "uses confined in closed structures."

7) **MOST GAS** stations exhibit bad housekeeping by unattractive outdoor displays, signs, refuse, etc.

8) Effect of zoning control enacted to upgrade the area is progressively diluted with every station coming in.

9) Approval would not be consistent with the efforts of the Lafayette improvement groups.

10) Approval would only encourage new gas stations from entering the area.

Dehaesus said the planners were asked to submit an alternate proposal listing "sufficient and additional conditions by which approval of the Humble station could be used as a model."

THIRTEEN CONDITIONS were listed, governing such things as the signs, outdoor displays, no mechanical repairing outdoors, no outdoor storage of vehicles, landscaping and other matters.

The Planning Commission then approved the application by a vote of 2-1.

The application for a Standard Oil station in Lafayette was held over, and a application to establish one in Orinda was postponed indefinitely.

VOLUNTEER LEADERS of the annual budget and program study of United Crusade-supported health, welfare and youth agencies include, left to right: Robert LeTourneau of Richmond; J. P. Gustafson of Walnut Creek, county fund budget and admissions chairman; Gordon Lindsey of Concord, and Don Probst of Rodeo.

Strange Tastes Are Credited to Area Burglars

Area burglars made off with home bazaar loot in addition to about $1300 worth of money and jewels according to reports of the sheriff's office this week.

Probably a collector of western folklore was responsible for the theft of a side-saddle, a six-foot buffalo horn, a three-foot steer horn and an oxen yoke, which were reported stolen from the storage shed of a home rented by Harry McGee, 225 El Monte Road, Danville.

Entry was made after windows in the shed and the home were blasted by shotgun shells, deputies said.

The burglary, which was committed a month ago, was only reported Monday, deputies said.

A fashion-conscious thief stole an auburn wig, valued at $250, from a head stand in the bedroom of Louise Sigler, 917 Ocha Rio, Danville, last week.

Two more conventional robberies occurred over the weekend when the home of Mrs. Robert D. Malin, 289 Glorietta Boulevard, Orinda, was looted of well over $1000 worth of clothes, jewelry and other valuables. Included was a $600 sterling silver service for 12.

In Pleasant Hill, Abby Ricketts, 162 Agnes Way, said someone entered her home and took $300 in cash from a dresser drawer. Money was from her Christmas Club check which she had recently cashed.

RT Suit In Court

Hearings on the legality of the formation of the Bay Area Rapid Transit District and the bond issue voters passed November 6 will begin at 10 this morning in Superior Court in Richmond.

Superior Judge Martin E. Rothenberg will hear charges of illegality brought last week by San Francisco attorney David Birenbaum on behalf of Oakland City Councilman Robert L. Osborne, El Cerrito Mayor Dewayne E. Bobblitt, Brentowood rancher Stanley E. Nunn and Junior E. Gertsch of San Francisco.

The hearings come after a week of sudden attack on the district—and an equally sudden retreat before the county board of supervisors.

IMMEDIATELY following the filing of the illegality suit last week, the board of supervisors called on transit directors and staff to explain to Supervisors Mel F. Nielsen of Lafayette and Edmund Linscheid of Pittsburg why the district had not sought competitive bids on its $47 million engineering contract.

Three firms are included in the agreement that the suit sought to block before signing last week: the Bechtel Corporation, Tudor Engineering Company, and Parsons, Brinckerhoff, Quade and Douglas.

District director Marvin Joseph of Richmond described the firms Tuesday as "the same joint group which did our original feasibility report."

THE FIRMS were hired without competitive bidding because such firms rarely submit bids and because no other firms expressed interest in the contract, according to Joseph.

Osborne, in the audience at the session, rose to speak but was gaveled down by board chairman Thomas Coll.

"This is not a public hearing to determine if this whole thing is legal," Coll told Osborne.

"If you want to appear here, send a letter to the clerk asking for time on next week's agenda."

"That will be too late," Osborne replied.

Coll agreed to hear him at 3 p.m. that afternoon.

THE OAKLAND councilman apparently preferred to fire a parting shot from afar.

At 2:41 p.m. he wired the board from a nearby telegraph office: "Your refusal to allow interested citizens to challenge statements made by the attorney and engineer for the Bay Area Rapid Transit District is in my opinion a violation of the public trust vested in your body.

"Anticipating your attitude, I shall not waste my time appearing before you this afternoon," Osborne concluded.

ANOTHER anti-transit move was also judged a waste of time Tuesday.

The City of Brentwood, which recently demanded a recount of county votes on transit, has been advised by the district attorney's office that it has no legal right to such a demand.

Assistant District Attorney John Clausen told the Board of Supervisors that the state Elections Code contains no provision enabling such procedure.

County elections supervisor estimated a recount of the 54.5-45.5 per cent favorable vote would cost about $1500.

And, Olsson said, if a superior judge ordered the recount for Brentwood, the small city would have to pay for it if they were wrong about the accuracy of the count.

Why Prevent Suicide? 'Crisis' Speaker Replies

What is a logical reason for attempting to save a person bent on suicide? This was one of the interesting questions answered during the "Suicide Crisis" Workshop, held last Saturday at Diablo Valley College.

The suicidal individual is this way only temporarily and has not really made up his mind irrevocably to take his own life, it was explained by Dr. Edwin W. Schneidman, the afternoon speaker and co-director of the Suicide Prevention Clinic of Los Angeles, formed in 1958.

The suicidal person, therefore, after some days or weeks of sanctuary will often change his mind, said Dr. Schneidman, who listed several other philosophical reasons for the life-saving act, among them the worth of the individual under classical and democratic theory.

The discussion of suicide included a talk in the morning by Dr. Jerome Motto, instructor of psychiatry at the University of California School of Medicine, and the showing of a film before lunch.

Analyses of suicide were given by both speakers, and there were questions after each session.

A resolution was passed by the County Mental Health Association recommending that an emergency suicide service be established at the county hospital.

Dr. George Degnan, hospital director, attended the meeting, and announced that such a service will be establishsed, with physicians available on a rotating basis.

Stork Club

DE MOTTE—A son was born to Mr. and Mrs. Richard De Motte, 699 North Gate Road, Walnut Creek, November 17 at Concord Community Hospital.

STYLOS—A son was born to Mr. and Mrs. Harry Stylos, 181 Parkmead Court, Walnut Creek, November 20 at Concord Community Hospital.

HATCH—A daughter was born to Mr. and Mrs. John Hatch, 203 Doris Drive, Pleasant Hill November 21 at Concord Community Hospital.

KOHN—A daughter was born to Mr. and Mrs. Walter Kohn, 42 Martha Road, Orinda, November 21 at Concord Community Hospital.

HARRINGTON — A son was born to Mr. and Mrs. Michael Harrington, 136 Margarido Drive, Walnut Creek, November 21 at Concord Community Hospital.

GOLDBERG—A daughter was born to Mr. and Mrs. Gerald Goldberg, 2160 Steward Avenue, Walnut Creek, November 22 at Concord Community Hospital.

WARNER—A son was born to Mr. and Mrs. William J. Warner, 3065 Putnam Boulevard, Pleasant Hill, November 22 at Concord Community Hospital.

SAUVAGE—A son was born to Mr. and Mrs. Harley Sauvage, 1460 Contra Costa Highway, Pleasant Hill, November 25 at Concord Community Hospital.

SHERWOOD—A daughter was born to Mr. and Mrs. Anthony Sherwood, 111 Lomitas Drive, Danville, November 26 at Kaiser Foundation Hospital.

STRAND—A son was born to Mr. an Mrs. Arthur Strand, 98 Ward Court, Pleasant Hill, November 27 at Kaiser Foundation Hospital.

LAWRENCE—A daughter was born to Mr. and Mrs. Dennis Lawrence, 969 Hough Avenue, Lafayette, November 27 at Kaiser Foundation Hospital.

BAUMGARTNER—A son was born to Mr. and Mrs. Herman Baumgartner, 32 Bobbie Court, Danville, November 27 at Kaiser Foundation Hospital.

COCHRAN—A daughter was born to Mr. and Mrs. Roger Cochran, 1400 Contra Costa Highway, Pleasant Hill, November 29 at Kaiser Foundation Hospital.

HENRY—A daughter was born to Mr. and Mrs. Robert Henry, 3812 Happy Valley Road, Lafayette, November 30 at Kaiser Foundation Hospital.

REED—A son was born to Mr. and Mrs. Denis Reed, 148 Kendall Road, Walnut Creek, November 30 at Kaiser Foundation Hospital.

We Are Sneezier!

Gesundheit, Contra Costans! State reports indicate you'll need all the "healthiness" you can muster—the county is the sneeziest in the hay-feverish Bay Area.

Upon release of a State Department of Public Health report last week, San Francisco tried to claim the dubious honor.

But The Sun, with the aid of the County Health Department, made sure Contra Costa received its due.

"WHATEVER San Francisco has," said a health department spokesman, "the county has it worse."

The Bay Area has more people suffering from allergic asthma and hay fever than any other American region outside of the Rocky Mountains, said the report.

And while trees, particularly the oak, plague most other counties here, the big offender locally is grass. "Large quantities of native grass and the practice of permanent pasturing," said the county, "make the central county area a pretty rough region for people with allergies."

SECOND TO grasses as pollen producers here are trees, including the black walnut and "the second largest collection of eucalyptus in the world."

Contra Costans also sneeze at weeds, including wall goosefoot, sage and nettles, the state report said. Roses and ornamental shrubs also offend.

The high incidence of hay fever and asthma sufferers—8.5 per cent—is due in part to the exodus of such sufferers from the ragweed-ridden East. The state is not a host to ragweed.

"WE HAVE frequent queries on the 'ragweed count' from persons planning to move into the area," said the county spokesman. "They flock in when they find we have no ragweed at all."

The newcomers usually last a year, but within two years they are sneezing at local pollens like old-timers.

One hope for sneezers is at least as dubious as the honor the county holds: since native grasses contribute more than half the pollen, things will doubtless be better when the area is completely paved over with subdivisions and super shopping centers.

Another silver lining to the clouds of pollen: tree and grass pollens peak in April and May, while December is the lowest month for both.

Which makes for a Merry Christmas.

Unless, of course, you're allergic to pine and fir.

Temple Isaiah Groundbreaking Is Sunday

Fred Katzburg, president of Temple Isaiah, announces that a ground breaking ceremony will be held at the temple site, 3800 Mt. Diablo Boulevard in Lafayette Sunday at 11:30 a.m.

The brief ceremony in which all classes of the religious school will participate marks the preparation of the grounds in anticipation of actual construction of the new sanctuary.

The public is invited to attend in which several notables will participate.

Rabbi David Robins and Cantor Henri Goldberg both will officiate at the ceremony.

The family service will be observed at the temple tonight at 7:45 with Rabbi Robins and Cantor Goldberg officiating.

A social will follow at the conclusion of the service sponsored by the parents of the children who have birthdays during the month of December.

At this service all these children receive special birthday blesssings.

Diablo Power Squadron Sets Annual Party

Diablo Power Squadron is holding its annual "get-together" meeting and Christmas party tonight at the Alamo Women's Club.

The 120-member Contra Costa County group is one of eight squadrons in the Bay Area which have a total of 1500 members.

Dr. Phil Glaibermen and Bob Lobdell are in charge of food arrangement which will include salmon that members caught on a two-day cruise to Drakes Bay.

Education officer Clyde Kerlin announces that new classes in small boat handling will be starting again in January at Acalanes High School and Diablo Valley College.

This course, open to all over 18 years of age, is free to the public.

Diablo Power Squadron is a unit of the United States Power Squadrons and one of the 1000 squadrons throughout the United States.

Since petroleum refineries are custom-designed to fit markets or products, no two are exactly alike, according to the National Automobile Club.

Girl Scouts Leave for Asilomar Today

Forty-two senior Girl Scouts and two eighth grade representatives from the Diablo Valley Area will attend the Bay Area Senior Scout Conference to be held at Asilomar on Saturday and Sunday, according to Miss Esther Abraham, senior advisor for the Bay Area Conference.

Theme of the meetings will be "Scouting, 50 Years Old But Young" in honor of Girl Scouts' 50th anniversary of its founding by Juliette Low.

General sessions will open with a welcome speech by Caryl Morris of Danville, Senior Troop No. 210, and president of the Bay Area Senior Scout planning board.

Senior Scouts attending the conference from Diablo Valley are Becky Otto, Pat Cochran, Cynthia Shulte, Pat Southar, Karen Brown, Robin Gorsky, Ann Stebbins, June Moy, Mary Hammond.

Teen Dawson, Joanne Hamilton, Kam Murphy, Cathy Reeser, Melissa Tuggle, Pat Roskelley, Linda Russell, Judy Swanson, Laurel Kersten, Carol Patterson, Linda Boersema.

Pat Hutch, Susan Dowell, Sharon Prater, Kitty Stetson, Janice Max, Nancy Hechtman, Linda Adkins, Nancy Natland, Paula Ayers, Janel Macneil, Marianne Wimpress, Rayven Hockett.

Roberta Nichols, Ann Henry, Kathy Spinks, Denise Price, Colene Shaefer, Kathy Halloran and Arteena Rollman. Eighth grade representatives will be Diane Elton and Susan Gilcrest.

Judy Warren and Janet Jones, also attending, have been serving on the Bay Area conference committee.

Chaperones with the girls will be Mrs. Ruth Roskelley and Mrs. LaRaine Hutch.

Miss Esther Abraham will accompany the group as senior advisor.

RT Personnel Appointment For Morrison

Harry L. Morrison Jr., of Walnut Creek has been appointed to serve on the personnel and compensation committee of the Bay Area Rapid Transit District.

Morrison is president of Lafayette Federal Savings and Loan Association and a professor of public administration at St. Mary's College.

BARTD's president, Adrian Falk made the appointment and also named Clair McCleod and Roger Lapham to the three man committee.

Responsibilities of the committee will include establishing employment procedures, job classifications and rates of pay for employees numbering an estimated one to three thousand.

Mezzo-Soprano To Appear at DVC Wednesday

Miss Carolyn Stanford, mezzo-soprano, who has made concert tours of both Europe and America, will appear at Diablo Valley College Wednesday.

Her program will start at 8:15 p.m. in the college gymnasium.

Admission to DVC's 1962-63 program is by series ticket at two dollars for the entire series.

Tickets may be purchased from the committee on arts and lectures by telephone or mail, through the Student Bookstore, or at the door the night of any given event.

Last month's concert by pianist William Corbett Jones, attracted an estimated audience of 1100 persons.

Desire hath no rest.
—Robert Burton

Griller Quartet Will Appear

In the Bay Area for another concert appearance, the renowned Griller Quartet will perform at St. Mary's College tonight.

The recital, which will begin in Oliver Hall at 8:30 p.m., is the second event of the subscription series presented at St. Mary's by the Contra Costa committee for lectures, art and music.

The Griller Quartet, which has been in existence for 32 years, recently reorganized the personnel.

Sidney Griller and Colin Hampton, two original members, have been joined by Jacob Krachmalnick, violin, and Harry Rumpler, viola.

KRACHMALNICK received his musical training at the Curtis Institute in Philadelphia.

He has held the position of concertmaster with the Philadelphia Orchestra, the Concertgebouw Orchestra of Amsterdam, and has toured as concertmaster with the New York Philharmonic Orchestra. Krachmalnick has also appeared as a soloist in Europe and Japan, as well as in the United States.

Rumpler was trained in Los Angeles and served as a member of the Los Angeles Philharmonic Orchestra. A Bay Area resident, he has often appeared in local chamber music presentations.

At St. Mary's the Griller Quartet will perform the Mozart Quartet in G Major with Sidney Griller playing first violin, and the Rosen Quartet and the Beethoven Quartet, opus 18, No. 4, with Jacob Krachmalnick playing first violin.

Tickets for the remaining four concerts in the series will also be on sale.

Gas War Still On, Spreading

The gas war which started in Walnut Creek several days ago has apparently spread through the central county and to parts of Richmond and Oakland.

Locally, even major oil companies are deep in the fray.

Standard, Union and Richfield had maintained customary prices up until last weekend.

Deepest cut in prices is the 25.9 cents a gallon rate now prevailing at "cut-rate" stations.

According to local operators, the Walnut Creek war began when a new Simas Brothers station opened in that city.

Tasting Is Believing!

BUY APPLBERRY TODAY!

the fabulous TROPICANA ROSE IS HERE!

available now at

McDonnell NURSERY

1333 E. Newell Ave., Walnut Creek
935-7373

HOME GIFTS

QUAKER HOUSE Maple

OPEN THURSDAY EVENINGS

CREDIT TERMS

2925 Main Street at Geary Road WALNUT CREEK 935-5757

CHRISTMAS BAKERY TREATS

FRUIT CAKES
SPRINGERLES
PLUM PUDDING
GERMAN STOLLEN
Ginger Bread Boys

PFEFFERNUESSE
MARZIPAN FRUIT
BRANDY SAUCE
ITALIAN PANDATONI
Tom and Jerry Batter

SPECIAL — Thurs., Fri. and Sat.

MINCE or PUMPKIN PIES Reg. 98c 69¢

Sugar Plum Pastries

at all three locations . . .

1355 Main St. Walnut Creek
Concord Blvd. and Colfax, Concord
Coop Market Geary Rd., W.C.

Mrs. Gilmore Makes Request

Mrs. Winifred Gilmore, president of the Miramonte Parents, recently made a request to the trustees of the Acalanes Union High School District for enlargement of the physical education facilities at Miramonte.

Several members of the Parents Club's executive board backed Mrs. Gilmore's request for a survey for possible expansion and improvement of the Miramonte P.E. facilities.

The Orinda Parents' Club reviewed its earlier suggestion that a low-cost pavilion be considered for the Miramonte campus.

Jaekle Has New Post

The Southern Pacific Company announced recently the promotion of William M. Jaekle from general manager of the railroad's Pacific Lines to the new post of assistant vice president of system operations.

The Jaekels reside at 18 Tarry Lane, Orinda.

A graduate of Stanford University, Jaekle joined Southern Pacific in 1934 as a rodman on a survey crew. In 1943, after various assignments, he became division engineer on the railroad's Rio Grande division, El Paso.

Later he served the same post on the coast division, San Francisco.

In 1951, he was appointed assistant engineer, maintenance of way and structures. In 1953, he became assistant chief engineer. He was named chief engineer in 1955 and general manager of Pacific Lines in 1960.

In addition to his engineering degree from Stanford, Jaekle has completed the advanced management program at Harvard University.

He is a member of the American Society of Civil Engineers and the American Railway Engineering Association.

We can do more good by being good than in any other way.
—Rowland Hill

Elinor Dickenson And Merle Brown Help Service Unit

Among members of the local Salvation Army Service unit who have readied this year's Christmas appeal, which was mailed Monday, are Moraga Postmaster Mrs. Elinor Dickenson, chairman; and Wells Fargo Orinda Branch Bank Manager Merle D. Brown, treasurer.

The Salvation Army gives aid each year at Christmas time to nearly 1.5 million persons in this country. Its local welfare activities are supervised in this community by the Salvation Army Service Units.

Nancy Claire Wallace Is On Ed Sullivan Show

Nancy Claire Wallace, daughter of the W. Ed Wallaces of Orinda, recently appeared on the Ed Sullivan TV show. The Wallaces reside at 5 Dover Court.

Nancy Claire returned to the United States this fall after a two-and-one-half year dancing tour in Europe.

She now dances with the Hungarian-born ballet artist, Francois Szony.

NANCY CLAIRE was a member of the Athens Water Follies team anl she won the national junior synchronized swimming championship.

After graduating from Piedmont High School, where she starred in school presentations, Nancy studied for two years at the University of California, Berkeley. She was affiliated with Delta Gamma sorority.

Her upperclassmen days were at the Los Angeles campus of U.C. from the School of Theater Arts.

She and her partner have performed in England, Copenhagen, Barcelona, Germany, Italy, Vienna, Beirut and Paris.

THE ACT was acclaimed as "le meilleur attraction" by the press in the French capital, and featured in a cover story in Europe's "Ballet International" magazine.

Known professionally as Nancy Claire, she is now doing an engagement in New York City's Latin Quarter. She and her partner hope to dance in the West soon.

Sunset Beauty Bar
"Quality for the Budget Minded"
ORINDA
99 Orinda Way - 254-0464
(Former Loc. of Country Hairdresser)
IN CONCORD CALL 682-6880

FIRST CHURCH OF CHRIST, SCIENTIST
Sunday—9:30 and 11 a.m. SS—9:30 and 11 a.m. R.R.—Daily except Sundays and Holidays—12-4. Mondays, 7-9 p.m. Wednesdays—8 p.m.
22 Orinda Way, Orinda

THE BIBLE SPEAKS TO YOU
Sat. 7:15 a.m. KRE, 1400-kc
Sun. 10 a.m. KGO, 810-kc.
This week's Christian Science program
"AN ANSWER TO CONFORMITY"

Black's
ORINDA CROSSROADS
SPECIALS: 4 DAYS
WED., THURS., FRI. and SAT.
BUTCHERS TO SERVE YOU — FREEZER LOCKERS
WE GIVE BLUE CHIP STAMPS
HOURS: 8 A.M. to 8 P.M. DAILY
Fri. 8 a.m.-9 p.m; Sun. 9 a.m.-6 p.m.

FROZEN FOODS
FOR EASY-TO-FIX MEALS
River Valley VEGETABLES 6 FOR $1
Donald Duck, 6-oz. cans Orange Juice
Sara Lee All Butter Pecan, 13 oz. COFFEE CAKE 79¢
Sara Lee All Butter, 14 oz. CHOCOLATE CAKE

Leg of Lamb
USDA CHOICE & PRIME ONLY
69¢ lb.
GENUINE SWEET LAMB
Small Loin Chops lb. 1.09
Large Loin Chops lb. 89¢
Fresh Ground Beef lb. 49¢
Scallops Eastern Pan Ready lb. 89¢
LINK SAUSAGE OSCAR MAYER Fresh lb. 69¢

Pork Loin
RIB END CUT
39¢ lb.
3-4-lb. ave.
LOIN END 45¢ lb.
Pork Loin LOIN END 45¢ lb
Center Pork Chops RIB 89¢ lb
Spareribs SMALL MEATY 49¢ lb
Boston Butts Meaty 49¢ lb
Pork Steaks Lean 59¢ lb
Country Spareribs 49¢ lb
JACK CHEESE lb. 59¢

MAYONNAISE Best Food Qt. 49¢
FLUFFY ALL Giant 59¢
ICE CREAM Giant Arden ½ Gal. 69¢
COFFEE Caswell's 2 lbs. 95¢

COTTAGE CHEESE BORDEN 1 lb. Tub 29¢
NESTLES MORSELS 6 oz. 5 FOR $1
BLUEBERRY PIE FILLING MIX Comstock 45¢
RED KETTLE SOUP MIX Campbells 3 FOR 99¢
MUSHROOMS ROYAL TREET 49¢
BABY FOOD BEECHNUT STRAINED 10 FOR 99¢
RICE MJB 1 lb. 12 oz. 39¢
ELECTRASOL 39¢
SHRIMP Delicious 4½ oz. 3 FOR $1
PIZZA Jennos 3 FOR 99¢
SYRUP Happy Jack 1 qt. 14 oz. 59¢
WE NOW CARRY A COMPLETE LINE OF SMITHERS LOW CALORIE FOODS

Extra Fancy Navel ORANGES 4 LBS 45¢
U.S. No. 1, Oregon Russet POTATOES 10 pound Cello 45¢
Fancy Yellow Globe ONIONS 4 LBS 19¢
Large Romaine LETTUCE 10¢ ea

S and W FINE FOODS for the HOLIDAYS
LET THE WORLD'S BEST SET YOUR HOLIDAY TABLE
S&W $1.00 SALE
Medium Pea 303 4 FOR $1.00
Cream Style Corn 5 FOR $1.00
Yams 303 3 FOR $1.00
Sliced Beets 303 5 FOR $1.00
Julienne Beans 303 4 FOR $1.00
Fruit Cocktail 303 4 FOR $1.00
Olives Pitted Extra Large 303 3 FOR $1.00

CHUNK TUNA Priority ½ Tin 4 FOR 99¢
DOG FOOD PARD Tall Tin 7 FOR $1
BUTTER CHALLENGE AA CUBES 69¢
SHORTENING SPRY 3-lb. Tin 75¢
EGGS NULAID LARGE AA 45¢
ALLSWEET 1# CUBES 4 FOR 99¢
PEANUT BUTTER PETER PAM 18-oz. 43¢

T&D Liquors
Orinda & Moraga
ICE CUBES AVAILABLE
T & D CROWN VODKA 5th 2.99
T & D PRIVATE STOCK KENTUCKY STRAIGHT BOURBON 5th 3.99
VILLA de ORINDA MAGNUM VIN ROSE 2.29

Buddig SMOKED SLICED BEEF 3 FOR 39¢
Hormel's Famous Foods
CHICKEN CACCIATORE
BEEF STROGANOFF
KOTTBULLAR
1-LB. TINS 89¢
INSTANT COFFEE
FOLGER'S 10-OZ. 99¢
For Holiday Use
Alcoa Aluminum
HEAVY DUTY ECONOMY SIZE 59¢
75-FT. IN SHEETS 59¢
SO HANDY TO HAVE
Spare Tire
1.98

SECOND SECTION
ORINDA SUN
FRIDAY, DECEMBER 7, 1962

Want a Ride? Offering a Ride?

Be sure to read the front section story this week about the unique service being offered by The Sun to commuters—those who would like to get into a car pool, and those who would like to get riders.

The story tells how to have your name included in future articles listing names of such commuters, and there is a coupon which makes your task much simpler.

The Sun in past years has offered such a service during normal times and during bus strikes, and the response always has been remarkable.

Are you a commuter who is tired of hauling yourself and no one else via a 300 horsepower car, using up umpteen gallons of gas, wearing out tires and burning oil—all out of proportion to the service obtained?

The story in this week's edition has the particulars, and the coupon has vital information space for such facts as the vicinity where you live, leaving time, destination, returning time, etc.

For you to have your name and details of your commuting requirements published in The Sun, don't delay in filling out the coupon and sending it in.

Send your letter to The Sun at either 1001 Oak Hill Road, Lafayette, or 1320 Locust Street, Walnut Creek.

Address it to "The Commuter Coordinator."

Then wait for results after the lists are published later this month.

A New Force In Our Area

"As a nation we cannot afford to discard the skills, capabilities and experience of older workers," said a committee report submitted at the recent 16th clinical meeting of the American Medical Association, held in Los Angeles.

Whether this common-sense statement has any practical meaning may be revealed in our own area during future years, now that plans are moving ahead for at least two "retirement communities," one in the Tice Valley area, another in San Ramon.

When those developments fill up, thousands of men and women over 50 with years of experience and the maturing process behind them will be living among us, sharing our supermarkets, movie houses, drive-ins, and also sharing, we hope, our problems.

Plato may have been wrong in saying a man was not ready to be a community leader until he is 50 years old, but on the other hand, he is a long way from losing his prime effectiveness in his 50s or even 60s.

Our community leaders today, while often overcoming the problems of immaturity, still have the task of making a living, and they sandwich their community service between numerous other demanding activities.

Our future senior citizens moving to this area will have plenty of time to give to civic and public service.

The questions are: Will they step forward and help solve the numerous problems which need volunteer help and brain-work? Will our community recognize that in our senior citizens of tomorrow may be the solution to pressing problems of the type which today go begging?

Vandals Take Our Tax Money

Every penny spent on our schools and educational system should be well spent, we all agree. But what is one of the largest items under the "maintenance" section of the annual budget?

Cleaning up after weekend juvenile vandalism — that's what.

Most pieces of property are protected every day by the presence of owners, users of the property or public officials—but not schools on weekends.

AS A RESULT, custodians are surprised on Monday if there are no broken windows, tire marks in the grass, writings on walls, doors jimmied open, trees damaged, fire extinguishers stolen, and so forth.

Repairing the unnecessary damage is money well spent, of course, but that money could buy books, pencils, blackboards, other important items.

Why does a youth destroy unattended property—especially that property associated with his upbringing and education?

We'll leave that one for the psychiatrists, but at the same time remind our readers that every child who turns a schoolyard into a wrecking yard has a parent.

AND MOST OF those parents probably have no knowledge that their child is destroying private property.

Some parents don't care, but this is untypical for this area.

There is a new precedent now where parents are held financially responsible for the damage done by their children. This is making even the don't-care parents sit up and take notice.

School vandalism—and many other forms of juvenile vandalism—is widespread in our area. Is your child involved?

Suburbia Today

'Seniors' Are Needed!

(SEE EDITORIAL)

We Like It Here . . .

While Visions of Sugar Plums Dance in My Head

By MARIE MONAHAN

I'M LIKE A KID at Christmas! I'll admit it.

My eyes are bigger than my heart . . . & my heart is bigger than my bank account.

But who needs a B.A. when there's a cozy kitchen full of sugar 'n' spice, everything nice & the fruit cake turns out beautifully & not ALL of the cookies are burned on the bottom?

I'M like a tot this time of year.

I sample the citron & nuts & candied orange peel with the guiltless glee of a lilliput on the loose.

IT'S A WONDROUS time, indeed . . . & it all starts with dusting off the old Danish advent calendar whose peekaboo paper doors we start opening December 1st.

The children have had more modern versions but dearly treasured is this torn & dog-eared one that goes back to the days when our family was very small & young.

CHILDISH BEHAVIOR, that's me, pressing my cheeks too close to the crystal-clear panes of the candy counter & with piggy-bank abandon, picking over & choosing VERY choosily all the choicest peppermints & candy canes, the pink marzipan pigs & rosy fruit, the gay rippled rolls of ribbon candy.

WHEN it comes to making cookies, I'm the worse! I can't **WAIT** till Mine Own are out from underfoot & have had their fill of frosting stars & Santas so that I can experiment to my heart's content with the colored confections that adorn (and camouflage, in some cases) our hundreds of cookies.

I admonish the youngsters for spooning up their licks, but catch ME sneaking in a few myself or prying open the tucked-away tins for another taste, just to reassure how good the last batch turned out.

CHRISTMAS is for children & I'm the biggest Babe in Toyland! It's even more of a mecca for me than my moppet who tugs on my coat to suddenly stir me from a transfixed state at the super electric train.

IT'S ME who pinches all the squeak toys, winds up the mechanical ones, wheels out the trikes, bounces the balls, cuddles the dolls . . . & comes away knowing the salesclerk was beginning to glare . . .

IT'S ME who sits up past midnight hovering over some small homemade gift like a tireless Girl Scout in pursuit of her arts & crafts' merit badge.

IT'S a game of Hide & Go Seek from now on, hunting in which closet for WHAT package hidden in a hurry—lest someone catch me with the goods that are supposed to come down the chimney.

The children are bursting with plans . . . but when we bake a Birthday cake for Baby Jesus, & our family of gingerbread people, too, will it really be for the children . . . or to satisfy their sentimental & somewhat childish mother?

MY EYES brim with sudden tears at the sound of a favorite carol . . .

I'm a child, yes, with a big lump in my throat when the postman pulls up . . . or the first Christmas card arrives . . . or the church bells ring out a joyous song clear across the countryside.

I couldn't, if my very life depended on it, feel any other way . . . could you?

Letters to The Editor

CAR POOLS

Dear Editor:

The "commute problem" through the Caldecott Tunnel is, and will continue to be for at least another year, a daily annoyance and cause of loss of time for all of us who must travel to and from Oakland or San Francisco every day.

I noted with interest your recent article concerning Mr. Trimpe's suggestion to route traffice into three lanes from the Caldecott Tunnel to Orinda during evening rush hours.

In spite of the "explanation" from the highway department, I feel that Mr. Trimpe has made a worthwhile suggestion which should be explored further.

HOWEVER, I believe that the problem would be solved even more effectively if commuters would make more use of an old wartime standby, namely, car pools.

It is very distressing to see the large number of single passenger automobiles on the road during rush hours, when one realizes:

(1) That even a small reduction in the number of cars on the road during rush hours would considerably reduce the traffic jam, and

(2) There must be an appreciable number of commuters who travel from the same community to the same general location of work at approximately the same time every day in separate automobiles because of "lack of communication."

I BELIEVE that The Sun, as the community newspaper, can and should provide this means of communication through articles and/or editorials and by offering to run ads free or at nominal rates for anyone interested in securing a ride or riders.

If this would succeed in some alleviation of the commute traffic jam, you would have performed a worthwhile community service and would have earned the appreciation of many of your readers.

CLIFFORD TSCHETTER

DETOUR

Dear Editor,

I have a great idea for solving many of the unnecessary delays caused by badly laid-out detours during the reconstruction of major commuter streets or freeways.

It should cost practically nothing.

I would suggest that every such contract have the following clause added to it:

"If any detour or modification of traffic flow is necessary, during the course of this contract, affecting a regular commuter thoroughfare or street, then the engineer responsible for the design and construction of said detour, drive with the commuter road, at peak commuter hours, starting two miles "upstream" of the detour."

Of course, the first few days of that two miles may take two hours — but if the engineer responsible for the design has to drive it every day I think that very quickly he will see the obvious errors in his design just as do the many commuters who are delayed.

ROBERT KAHN

Staff Corner

They Listen In Surprise And Outrage

By NORMAN COLBY

A small woman with a small voice is the reason why many Parkmead School PTA members dread attending their current meetings.

The trouble started when PTA officers named Mrs. Marion Powelson as disaster chairman. It was expected that Mrs. Powelson, like her predecessors, would immediately begin examining walk-home routes and the food-stocking situation.

She did that, and more.

The embarrassing fact is that Parkmead PTA's disaster chairman questions the validity of the entire program. During meetings, she has her say, and then waits for the inevitable cries of surprise and outrage.

SOME PERSONS discount everything Mrs. Powelson says (she has unpopular views on many subjects) because she has become a controversial figure. But she IS Parkmead PTA's disaster chairman.

Said she at a recent PTA meeting: "I took the job as disaster chairman because suddenly I knew I could be responsible.

"I had no intention, ever, of engaging in mere anxiety-reducing meaningless exercises, such as the sheepish stuffing of coffee cans with strips of old sheet, or arranging walk-homes—and you know it for I told you so.

"I wanted to seek alternatives to destruction, alternatives to the hate and fear and preoccupation with security that is driving us to destruction.

"I can do it. I know I can. But you won't let me . . . " she told members.

MRS. POWELSON, a 10-year resident, offered to resign her position as disaster chairman, she told The Sun, but PTA officers asked her to stay.

So she continued to say disturbing things about the present "disaster" program, both at PTA meetings and at a meeting of the Walnut Creek board of trustees.

She told the trustees: "I am here tonight because I cannot fulfill my job as disaster chairman at Parkmead Upper Grade School PTA responsibly.

"I took the job because I was tired of living in fear . . . it seems to me that at the greatest crisis in man's history, the American people bogged down in a morass of small, anxiety-reducing activities which give them comfort as their leaders prepare to blow them all up.

"This is wrong. It stems from a failure of leadership, courage (both public and private) and imagination . . . " she said.

WHAT ARE the alternatives which Mrs. Powelson seems to prefer?

They are explained in reams of written material which she turns out almost every week. Some persons suspect her of the darkest motives. Others flock to her. A few close friends confide, "She is sincere and thinks clearly, but sometimes she goes a little overboard."

But no one denies that Mrs. Marion Powelson is thinking—rightly or wrongly.

The ladies of the PTA are taking a beating.

Said Mrs. Powelson at a recent meeting: "Our children's lives are at stake. And what are you doing? You are collecting cookie recipes . . . "

It's not easy for Mrs. Powelson either. Reported she, after a stormy meeting, " . . . I was so upset I got lost on the way home . . . "

Letters to The Editor

STERILE DRIVE

Dear Editor:

There is, perhaps, another reason why I feel compelled to peruse all that sterile drivel about rapid transit, the overbuilding of gas stations, the beautifying of a patch of a street corner dignified as a plaza, or about Mrs. Nutsy Dolittle whose life's career seems to be centered around drumming up more work for the already frantic school teachers by arranging teacher-sponsored teenage hops (this last, I presume, is to combat juvenile delinquency and heroin addiction, although I am tempted to take up the habit):

I probably have a masochistic need to inflict self-punishment because of a guilt complex arising out of my built-in disdain for certain puerile grass-roots journalists. . . .

STANTON CARTER

Under The Sun

Rangiroa Reports . . .

By HERMAN SILVERMAN

RANGIROA, TUAMOTU ISLANDS, French Polynesia — Yesterday morning Eleanor and I jumped on the launch at Bora Bora, climbed into RAI flying boat and sailed through tropical skies past the first atoll we have ever seen.

We landed at Rangiroa, a giant flat atoll—with a lagoon 40 miles across, enclosed by islands and reefs. This is the largest of the famous Tuamotu archipelego—a chain of atolls nearly 1000 miles long.

Now 5:45 and it's very light. The other four American tourists are asleep in Grandmere's house—the best home in the village. Since there is no hotel in the Rangiroa or the entire chain of 80 plus islands, visitors are put up in the local homes.

We are really Grandmere's guests, for we were given the best rooms in the house and the family moved into the huts in back. From the minute we landed here two days ago, we have been treated as their guests. The Tuamotuns are friendly, smiling, courteous obliging people. They are not so because we are tourists. Perhaps it's because so few strangers do arrive here that they are so unspoiled.

We flew 150 miles from Bora Bora to Rangiroa on RAI (associated with TAI French airline) flying boat. Five singing native boys welcomed us in the motor launch that took us ashore. Two native girls put frangi pangi leis around each of us, along with the traditional kiss on each cheek. A lovely lady walked up to welcome me and it was on both cheeks again. Everyone was smiling. They were happy we were here.

Flowers and musicians

Were the leis, crowns, decorated dining lanai, musicians, a part of this "tour package"? Yes, we each had paid 600 francs (about $6.50) for the festivities. Yes, the RAI airline had organized the flights and the party. But no one could have organized the pleasure and warmth exhibited by these delightful people.

They have few ways of making a living (copra and pearl diving), but not one Tuamotuan was actively selling souvenirs. Two women quietly stood behind tiny tables with a few beads on display. No one was hawking coconuts for drinking or carved outriggers or Tiki carvings.

The dinner was amazing. We expected the typical Tahitian type feast of native foods such as fish, pork and papaya, which are delicious. Instead we had tasty foreign foods brought in by the airline—from grapes and golden delicious apples to red Burgundy wine, French cheese and eclairs. But the local lobster, the delicious raw fish, and the freshly speared fish which had been broiled on the hot coals — were our favorites.

A real concession to the tourist is our "grass shack" bar overlooking the lagoon. We were most happy to see the Servel refrigerator stocked with cold Hinano beer, Limonada and a bottle of Scotch. The government signs proclaims the bar is for tourists only and the French mean exactly this. On Tahiti and Bora Bora the Polynesians drink heartily, but not here in Tuamotus.

My writing was intercepted just now by Grandmere, who waved Eleanor and I into her house. Although speaking French, I gathered she said, "I will be so occupied later when the plane comes in today, I now want to give you a present from me." She then draped two shell leis around each of us—with the kiss on each cheek. This is Tahitian (or Tuamotuan) gift giving. No ulterior motives. Remember, there is absolutely no tipping anywhere in these islands.

Our accommodations

I expected much more rugged accommodations—in a grass shack or a tin shack, both of which are used. We are living in a concrete house, with some comforts and conveniences.

But if this sounds like the Sheraton Palace, read further. Instead of a door, we have a piece of pareu cloth, open windows face to bedrooms on either side of our room, with only a 12-inch wide curtain. Ditto on the fourth wall looking out. (We started hanging clothes over these openings—but at night we realized these windows are undraped with a purpose—to let the air flow through.

Water on coral islands is like gold. Only supply is from the rains, so for a shower we have a very small faucet. It is fed from a barrel built over the shower house. Yesterday there was very little in it.

Toilet? We have a nice outhouse (one holer) next to the shower—or head for the bushes.

We were lucky to have one lower sheet and the pareu cloth bedspread. The other tourists have no sheets. Sleep on the mattress or on the bedspread.

I don't miss electricity or a washbasin or fresh drinking water. The mosquitoes are not bad at all.

By ELEANOR SILVERMAN

"When you land on the atoll of Rangiroa in the Tuamotu Islands, you should ask for Grandmere, the T.A.I.-R.A.I. Airline representative, Mr. Jacques Sutton, explained to us in Papeete, Tahiti.

"You know there are no hotels on Rangiroa, but Grandmere will take you into her home," he continued.

What would I pack? Certainly a swim suit and a pareu (a long cloth of bright red and white print which would serve as a swim coverup, a dress, a beach towel, a nightgown and muumuu), a hat to protect from the sun and rain, emergency medicines, and a camera. Mascara, rouge, dresses, sweaters, stockings, coats —who needs them?

When we stepped off the R.A.I. flying boat in Rangiroa, we realized that we were in the suburbs. Here the natives were proud of the quiet simplicity of their island, and spoke with pride of their fortune to be out of the "hubbub and busy, noisy life of Papeete, Tahiti.

Cap from "Monterey"

The white cap on the native steering our speedboat said "S.S. Monterey." No doubt one of my friends on the ship had given this valuable cap to a native beauty who had smiled "chapeau?" when her picture was snapped. She had probably given it to her man for protection from the sun on fishing expeditions. We saw these caps in Bora Bora, but how did this one find its way 150 miles across the sea to Rangiroa? For a moment, I must admit, I longed for the exciting luxury of the clean pool deck with the white uniformed Deck Steward offering me a "S.S. Monterey" cap.

When I entered Grandmere's home, however, I was awed with the realization that we were privileged to live the life of the natives for at least two days.

I knew that the native girls came out of these homes in the evening looking

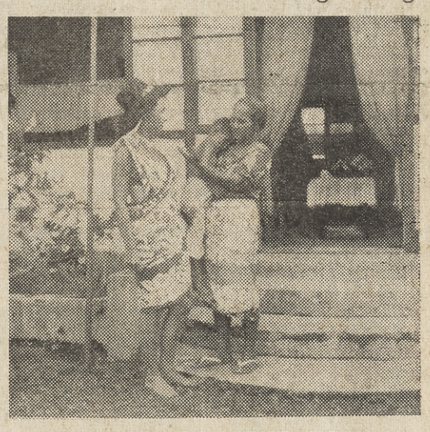

COUPLE OF NATIVE GIRLS
Eleanor and Grandmere

fresh, clean and positively beautiful. Now it was my turn to attempt the same transformation with only the aid of a small trickle of water in the "shower" and fresh flowers.

The clothing, sheets, table cloths were spotlessly clean and freshly ironed. Walking through the village in the evening we discovered how this was accomplished. One native woman was ironing by the light of a kerosene lamp. The washing had to be taken care of at the community "laundromat"—a large tub of water containing a small ration of the atoll's scarce water supply.

This housewife was forced to do her ironing at night after a busy day of constant sweeping of leaves around the house, working the copra, preparing meals for the family on wood stoves in the separate cook house.

But her work had been done leisurely with the humming of a tune. There was time to stop for a swim or just sit and watch the water and fishing boats.

Time for fun, leisure

Even with the inconvenience of lack of water and electricity—there was still more time for relaxing and leisure, and for helping her neighbors. Without the P.T.A., the club meetings, the car, the supermarket, the community pool, the beauty parlor, the lessons for the kids—whole hours of leisure were opened up.

It makes you wonder about the accumulation of things we seem to desire. We get our washing machine, and it's no good without our dryer. We add a dishwasher and the need of the garbage disposal unit. We buy a red party dress, which calls for red shoes, jewels, furs, and on and on.

Listening to the constant giggling of the native girls in their lovely bright pareus, I wonder how we get involved in the chain of more and more things.

No, I wouldn't trade places with them. I wouldn't want to stay in the tropics forever.

But it does make you wonder.

Any slight inconvenience is nothing compared to the fun and privilege of being with these wonderful people, swimming in their giant lagoon and living a life on a desert island—even for two days.

Women in The Sun

FRIDAY, DECEMBER 7, 1962

AILANTHUS BRANCH of the Children's Hospital of the East Bay will give a fashion show-lunch tomorrow. Trying on outfits at Orinda's Sporthaus are member-models, from left, Sally Scaggs, Sue Brown, Sue Fernsten and Karen Stafford. Sun photo by Bob Yost.

Marshal J. Will Reign At Laurel Kiddie Party

Marshal J will reign when Laurel Junior Branch of Children's Hospital of the East Bay gives its newest project—a children's Chirstmas party.

It will be December 15 from 11 a.m. to 12:30 p.m. (in time to get home for naps!) at the Walnut Creek Elks Club.

Toddlers, pre-schoolers, and younger school children will be able to meet Santa Claus and each child will receive Christmas favors and refreshments. Happy the Clown will preside as master of ceremonies at the party, and will provide a puppet show, magic tricks and cartoons.

The Montecito School Chorus of Lafayette will sing Christmas carols and lead the little guests in group singing of familiar Christmas songs.

While the children are watching the entertainment, their mothers will be able to relax and visit over coffee in the lounge while girl scouts of Walnut Creek's Troop 272, who have volunteered their services for the morning, watch over the small fry.

Mrs. Ed Dormer of Danville and Mrs. James Cullom of Piedmont are co-chairmen. Serving with them are Mrs. Gregory Gibson, Lafayette, favors; Mrs. Austin Merrill, Lafayette, refreshments; Mrs. Daniel Smith, Piedmont, tickets; and Mrs. Robert Gilfillan, Walnut Creek, publicity.

Tickets are $1 and may be obtained from any branch member.

Mrs. Tague reports that the proceeds of this venture will go to benefit the part-pay program at Children's Hospital of the East Bay.

Laurel Junior Branch members also recently elected new officers for the coming year. Mrs. John Tague of Pleasant Hill has been re-elected chairman.

Serving with her will be Mrs. Neil F. Thrams, vice-chairman and ticket chairman; Mrs. James Cullom, Piedmont, treasurer; Mrs. Ed Dormer, Danville, recording secretary; and Mrs. Leigh Silliphant, Lafayette, corresponding secretary.

Husbands of branch members will be honored at a Christmas season cocktail party in December at the Dormer home in Danville.

Mrs. Giordano To Preside At DAR Meet

Mrs. John Giordano Jr. of Orinda, regent for Piedmont chapter, Daughters of the American Revolution, will open the meeting December 14 with the usual ritual. It will be followed by the Christmas program.

Speaker will be Rev. Carl Schmidt, chaplain at the Veterans' Administration hospitals for 16 years. He will talk about his recent visit to the Holy Land.

Each member will take two gifts: one for the U.S. Public Health Service Hospital, the other for a member of the chapter.

Kappas to Trek To Yule Soiree

Kappa Kappa Gamma alumnae from this side of the tunnel will attend the annual Christmas party tomorrow at the Piedmont home of Mr. and Mrs. J. C. Pfeffer.

Among those localities who will enjoy the cocktail party and buffet dinner are Messrs. and Mmes. M. A. Milicevich, Walnut Creek; John Babcock, W. R. Crouse, Jr., Orinda, and William Finlen, Moraga.

Author to Address League

The busy young matrons who comprise a good part of Contra Costa's community volunteers as members of the Junior League of Oakland, Inc., will undoubtedly pick up helpful pointers December 11 when the group meets for lunch at the Women's Athletic Club in Oakland.

The ladies are due for a Christmas season dividend when Dr. Lillian Gilbreth of "Cheaper by the Dozen" fame will be their guest speaker.

Together with "Belles on Their Toes,'' the aforementioned "Cheaper by the Dozen" was written about the Gilbreths' family life by two of the Gilbreths' 12 childrden, Ernestine Gilbreth Carey and Frank B. Gilbreth, Jr. The novels were also made into delightful movies.

Lillian Moller Gilbreth, born in Berkeley and a member of an old Berkeley family, has a Ph.D. in Industrial Engineering and is considered the foremost woman in her field in the world.

Her husband, Frank B. Gilbreth, also an industrial engineer, was the originator of the theory of motion study. The two worked together as efficiency experts until his death in 1924 after which time Dr. Gilbreth continued the work in his specialized field.

The lady author of a book on home management, holds many honorary degrees and is, among her many volunteer efforts, a member of the National Advisory Council of the Girl Scouts of America.

Sue Norton Joins Cal Music Club

Sue Norton, 1171 Monticello Road, Lafayette, was recently honored by selection for Treble Clef Society on the Berkeley campus of the University of California.

Membership is by invitation only, based on auditions in the fall semester. Treble Clef's purpose is to inspire spirit and present programs of the finest choral music.

SUE NORTON

While attending Acalanes High School, Sue showed her musical talent in A Cappella Choir and on the Music Council.

Now, as a freshman at Cal, Sue's musical talent has also been recognized by her 21 pledge sisters at Pi chapter of Alpha Chi Omega, where she was elected pledge class song chairman.

Sue was also chairman of refreshments for the recent pledge dance and joined her pledge sisters in being feted at a recent "big-and-little-sister banquet" held by the Alpha Chis at a local restaurant.

Thetas to Have Open House Thurs.

Mrs. Leland S. Scott, Jr., president of the Diablo Valley Kappa Alpha Theta Alumni Club will entertain the Thetas with an open house egg nog party at her home on 3890 Happy Valley Road, Lafayette.

The party is a gala annual affair and has always been successful in the pst.

Egg nogs and snacks will be served from 3 to 5 Thursday afternoon. All Thetas in the area are invited to attend and join in the Christmas spirit.

The committee for the party is always composed of the members of the board.

This year, they are as follows: Messrs. James E. Ashworth, Jr., Leonard N. Hedberg, Ronald E. Wilbur, Edward B. Morgan, Leland S. Scott, Jr., Robertson C. Williams, Robert F. Daily, Robert E. Stevens, James B. Turner and Donald R. Ong.

INTERBRANCH roundtable is planned by all Contra Costa branches of American Association of University Women. It will be January 19, 1963, at Diablo Valley College. Among those making plans for the event are, from left, the Mesdames Louis Treslony, George J. Faul and O. G. Grigsby.
Sun photo by Bob Rush.

Dentists' Wives to Give Carnation Ball Tomorrow

Third annual Christmas Carnation Ball will be given by the Women's Auxiliary of Contra Costa Dental Society tomorrow night at Orinda Country Club.

Festivities will begin at 6:30 for cocktails, with a fabulous dinner at 8 p.m.

Mrs. Allen Faber of Danville and Mrs. Louis Ellis, Concord, co-chairmen, have planned a delightful evening of entertainment.

The following women met at the home of Mrs. Ellis to address and mail invitations: Mesdames John Shaw, Martinez; James Gautier, Jerald Vogel, William Winn, Allen Lagier of Concord, and James Trezona of Walnut Creek.

Mrs. Richard Fulgham, Lafayette, decorations chairman, reports her committee members are: Mesdames Thomas Wood, Robert Burley of Walnut Creek; Charles Evans, Leon Schneider, Danville; Robert Dickson, Alamo, and Leland Nelson, Moraga.

They met at the home of Mrs. Faber for a work-party Friday to complete the smart decorations for the tables.

Mrs. Wilbur Fahden, Martinez, announces a theatre presentation by the Dental Flossies and Abcesses, which promises to be a pageant of fun and frolic.

Dancing will be to Gordy Hecke's orchestra from 9 p.m. to 1 a.m.

Pebble Beachers

Mr. and Mrs. Arthur L. Henning of Coral Drive, Orinda, enjoyed a recent weekend at Pebble Beach's Del Monte Lodge.

Linnets Elect Mrs. Marden To Second Term

Mrs. Jason Marden was recently elected to a second term as president of the Linnet Unit of the Mt. Diablo Therapy Center.

The Linnets held their November business meeting at the home of Mrs. Paul Nave. Mrs. Chester Hook and Mrs. Marie Hagaryt were the co-hostesses.

Elected to serve with Mrs. Marden are Mrs. John Wolverton, first vice-president; Mrs. Claude McPhee, second vice-president; Mrs. R. G. Falk, recording secretary; Mrs. L. H. McPherson, corresponding secretary, and Mrs. Irving Kraemer, treasurer.

THE UNIVERSITY OF CALIFORNIA FACULTY WIVES
— PRESENT —
The Lamp Lighters of San Francisco
in Gilbert & Sullivan's
★ "IOLANTHE" ★
CHRISTMAS GIFT TICKETS
$2.50 Reserved $1.50 General
Mail Check to: MRS. G. LEITMANN, 285 Fairlawn Dr., Berkeley, Calif. or Campus Box Office
DATE: Feb. 26, 1963. WHERE: Berkeley Community Theatre
(Student Aid Benefit)

the fabulous
TROPICANA ROSE
IS HERE!
available now at
McDonnell NURSERY
1333 E. Newell Ave., Walnut Creek
935-7373

GIVE A EUREKA Princess!
A gift to make her feel special all year long

Every princess (especially yours!) deserves a Eureka Princess. It's lightweight, yet loaded with the power of an over 1 H.P. motor! And the Princess is lavish with features . . . to make everything from daily dust-ups to full scale cleaning easier, faster!

$39.95
MODEL 702-A

WHAT OUR PRINCESS HAS FOR YOURS!
- Cord-holder handle
- Convenient toe switch
- Unbreakable nylon hose
- Power adjuster
- Easy-roll wheels
- All steel construction

PLUS

Flip-top lid Seals tight, flips wide open for easy bag changes.
Deluxe 8-pc. set of cleaning accessories.
Disposable Sanitized® dust bag. Extra-large, new double compartment design.

WALNUT CREEK VACUUM CLEANERS
1960 MT. DIABLO BLVD. • 934-4582

WHERE THE BUDGET WISE ECONOMIZE
Veltri's FINE FURNITURE
for the MOST CHERISHED GIFT, THIS CHRISTMAS GIVE SOMETHING FOR THE HOME FROM VELTRI'S
Veltri's FINE FURNITURE
1329 MAIN STREET • WALNUT CREEK • 934-0511

THE
Baldwin
PIANO COMPANY
Cordially invites you to our
Open House
to help us celebrate our
FIRST ANNIVERSARY
DEC. 9th, SUNDAY, 2 to 5 p.m.
in Walnut Creek

FEATURED ON THE SPINET AND THEATRE BALDWIN ORGANS
Bring your friends, refreshments will be served
1321 North Main Street, Walnut Creek

JUDY AGENO

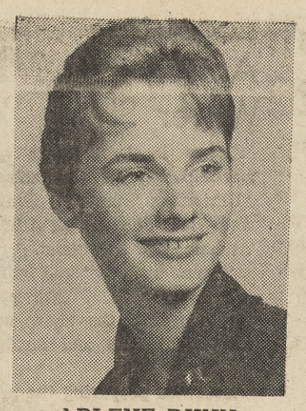

ARLENE DUNN

LOIS MARTIN

Bevy of Betrothals

St. Nick is vying for honors with Dan Cupid during the holiday season in these parts. Among the engagements to be announced recently are the following:

KLINKNER-DELOS

Mr. and Mrs. Edward E. Klinkner of Orinda have announced the engagement of their daughter Ronalee, to James F. Delos, son of Mr. and Mrs. Frank A. Delos of Orinda.

Ron, as her friends call her graduated from Miramonte High School and is now a senior at San Jose State College. She has a sister, Margaret.

Her fiance graduated from Acalanes High School and attended Diablo Valley Junior College prior to his military service. He is now manager of the San Ramon Pharmacy. He has a sister, Marjorie and a brother, Bill.

The wedding will be in January.

DUNN-BINDLOSS

At a dinner for family and friends at the home of the bride-elect's parents, the engagement of Arlene Margaret Dunn to William Bindloss was told.

Arlene is the daughter of Mr. and Mrs. Clarence L. Dunn, 522 Miner Road, Orinda.

She spent her first year of high school in Holland, finishing at Miramonte High School. Arlene attended the University of California at Riverside for the first two years of college. She will graduate from U.C.'s Berkeley campus in June.

William is the son of Mr. and Mrs. John B. Bindless of Stonington, Conn.

He graduated from the Choate Prep School, Wallingford, Conn. and from Yale University, '59. Currently, William is doing research for his Ph.D in physics at U.C., Berkeley.

He is a member of Tau Beta Pi, Off Soundings Yacht Club, Mass., and is associated with San Francisco Yacht Club.

April 6, 1963 will be the wedding date.

JACOBSEN-KAHN

The betrothal of Karen Eleanor Jacobsen to Robert Cameron Kahn was announced informally to family and friends by the parents of the bride-to-be at their Lafayette home.

Karen resides in San Francisco where she is a secretary with an advertising firm. She is the daughter of Mr. and Mrs. Thorvald Jacobsen, 3702 Highland Court, Lafayette.

The Jacobsen household has had more than its share of romantic furor lately. About a month ago, Karen's sister, Linda Carol became the bride of William D. Shippen in a lovely small church wedding at the Congregational Church, Oakland.

Stephanie Jacobsen is the bride-elect's younger sister.

Robert is the son of Mr. and Mrs. Lloyd Milton Kahn of San Francisco. He graduated from Stanford University, where he was a Phi Gamma Delta.

Karen, an Acalanes High School grad, also lists Stanford as her alma mater.

The young couple will be married December 22.

AGENA-DOSSA

Newly announced is the engagement of Judy Ageno of Lafayette and Ernest Dossa, Jr., of Oakland. The announcement was made by Judy's parents, Mr. and Mrs. Frank Ageno of Lafayette, formerly of Orinda.

Judy surprised her roommates at University House at the University of California, Davis, by passing the traditional box of candy.

Judy, a graduate of Miramonte High School, attended the College of Holy Names, and is now a junior at the Davis campus.

Ernest is a senior at San Jose State College.

WARREN-JONES

At a candle passing ceremony in Lassen Hall, Chico State College, Linda Warren revealed news of her troth to Ray Howard Jones of Nevada City.

Linda is the daughter of Mr. and Mrs. William F. Warren of Pleasant Hill. She is a senior at Chico, where she was homecoming queen in her sophomore year.

Her sister Lorraine is a sophomore at Chico. Another sister, Loretta, is a senior at Brigham Young University. Kid brother Bill attends Fair Oaks Elementary.

Ray is the son of Mr. and Mrs. Wendell Howard Jones of Nevada City. He is a senior at Chico State.

He has two sisters, Mrs. Bruce Walker of San Francisco and Judy Jones, who also attends Chico State. His brother is Weldon Jones.

Linda and Ray will be married in August.

MARTIN-BENSON

Another popular young couple who will exchange marital vows during the Christmas holidays are Lois Martin and David Benson.

Their betrothal was announced by the parents of the bride-elect, Mr. and Mrs. Robert W. Martin of Walnut Creek.

Lois is a 1961 graduate of Las Lomas High School. She is a student at Pomona College, Claremont.

David is the son of Dr. and Mrs. Lyman Benson of Claremont. He is a graduate of Pomona College. The affianced pair will make their home in Southern California, where the groom-elect is an engineer with Aerojet-General Corporation, Azusa.

WALKER-THIRKELL

At a Saturday cocktail party at the Orinda home of Mr. and Mrs. Robert Hathaway Walker, the engagement of their daughter, Suzanne to Edward Donald Thirkell, was announced.

Suzanne graduated from Acalanes High School and has since pursued a career in Oakland.

Her sister, Carol Anne Walker, attends Miramonte High School. Her brother, John Hathaway Walker, has been traveling in Europe since September.

John will return in time for his sister's June wedding.

The benedict-elect is the son of Mr. and Mrs. Howard Francis Thirkell of Burlingame.

He is a graduate of the University of California, where he was affiliated with Delta Tau Delta fraternity. He is attending Boalt Hall.

Junior Alliance Adds New Members to Roster

Fifteen new names have been added to the roster of Junior Alliance of Lincoln Child Center. Among them are six from Contra Costa.

They include Mmes. Donn Bearden of Concord, Dean Maddox of Moraga, Richard Russell of Orinda, George Stamm of Antioch and Stannis Hinman and Will Van Bokkelen, Jr., both of Lafayette.

The young matrons recently attended an orientation meeting at Lincoln Child Center. James Mann, executive director, and Edward Markman, child care supervisor, discussed the function and purpose of the agency. The private institution provides residential treatment for emotionally disturbed children, foster care treatment and consultation.

Last Sunday evening, the neophytes were honored at a pre-Christmas cocktail party in the Piedmont home of Mr. and Mrs. Donald Coveny. Chairman was Mrs. Ted Lake assisted by the Covenys' daughter, Mrs. William Coglizer.

Although it was a bit early for the traditional tree, decorations heralded the approach of the holiday season. Above the buffet table shimmering baubles hung from the chandelier, festooned with tinsel and streamers. Below, a ceramic Santa stood beside an amber candelabra.

Guests of President Mrs. James Soper and her husband were the Philip Jelleys of Orinda and the John Zandstras of Lafayette.

Other members and friends from this area included Messrs. and Mmes. Herbert Smith, Hank Worthington, William J. Martin, Jr., Donald Edgar, Bruce Geernaert, Edward Meihofer, Charles Andres, Edmund J. Cody, Jr., Wallace Hagglund, Richard Miles, Donald Anderson, David S. Tucker, Jr., James Riewerts, Bernard Caldwell, Charles H. Hansen, Jr., Justin Bardellini, and James Kaufman.

TOWN AND COUNTRY Women's Club of Lafayette plan their annual Christmas luncheon December 13 at the Masonic Hall, Lafayette. Preparing for the event are, from left, the Mmes. David Mogill, Howard Dessly, Robert A. Peterson and Robert E. Treter. Sun photo by Jere Hageman

'Role of Jr. College in Community' to Be Topic

"The Role of the Junior College in the Community" is the title selected by American Association of University Women for their Interbranch Roundtable to be held Saturday, January 19 at Diablo Valley College.

Planning the program are Mrs. George Faul, State Committee on Higher Education, AAUW, Mrs. Louis J. Trescony, Orinda, and Mrs. Orval R. Grigsby, Orinda inter-branch R. Grigsby, Orinda Interbranch coordinator.

Other members of the planning committee are Mrs. Alfred Barnes, general chairman, Pleasant Hill, and Mrs. Ralph Bauer and Mrs. Rosemary Thompson, both of Richmond.

Among the books being reviewed by the AAUW study groups in preparation for the Roundtable is Dr. Leland Medsker's book "The Junior College".

Dr. Medsker, a noted professor and researcher in higher education at the University of California, Berkeley, and president of the National Association for Higher Education, will be one of the highly qualified speakers at the roundtable.

Guitar Player to Lead

Orinda Woman's Club members will be entertained by a play reading by the literary section at their holiday meeting, 8 p.m. Monday at the Masonic Auditorium.

Highlight of the evening will be a program of yuletide songs led by Nancy Schlegel playing guitar.

The philanthropy project will benefit from the sales of unusual holiday decorations made by the members and displayed on the Christmas exchange table.

During the gathering, canned goods will be collected for the County Christmas Bureau for distribution to needy families.

Hostesses for the evening will be Mrs. Martin Stiles, chairman of the refreshment committee, and the Mmes. Edward Patterson, Richard Paltenghi, Fred Neilsen, Eugene Monroe, and D. Bentley.

AUTUMN LUNCHEON for the Orinda Art Center at the Orinda Country Club recently featured two prominent, cosmopolitan artists. They are, from right: Dr. Piroja Shroff, painter and craftsman from India and Harry X. Ford, president of the California College of Arts and Crafts. Discussing art is a trio of center members. From left: Mrs. Lloyd Hecathorn, who was co-chairman of the event with Mrs. Fenn Wilson (not pictured); Mrs. Mollie Poupeney, art teacher; and Mrs. Richard Funk, president of the Orinda Art Center. Photo by Benny

Garden Club Installs

Members of the Diablo Women's Club ended their year with a gala Christmas 'party Wednesday at the Diablo Country Club. President Mrs. Milton Bell presided at her last meeting.

The morning program was given by club members. It included presentations by the Mmes. A. J. Smith, Edward M. Larmer and Peter Jarratt.

Mrs. Hans Andersen, junior past president, installed and presented each new officer with a beautiful holiday corsage.

New officers are: president, Mrs. Charles W. Dennis, Pleasant Hill; vice president, Mrs. Charles H. Walker, Danville; recording secretary, Mrs. Alfred Layton, Diablo; treasurer, Mrs. Paul Wendt, Diablo; program chairman, Mrs. Peter Jarratt, Pleasant Hill.

Directors are Mrs. Edward M. Larmer, Lafayette, and Mrs. Milton Bell, Walnut Creek.

A happy, jolly and loving Santa Claus then arrived and presented each member with a gift useful to a gardener.

The grand finale of the day was a delightful buffet luncheon. A festive table which was decorated by Mrs. Lincoln B. Grayson.

Tables done in the holiday theme were decorated by the Mesdames Noel Gaubert, Alfred C. Phelps and A. J. Smith.

Swallows Plan Ceremony

Swallow Unit of the Mt. Diablo Therapy Center will culminate a year's work with installation ceremonies Tuesday at the Round Hill Country Club.

Mrs. Ted Barcelon, president, will install Mrs. B. S. Taylor of Orinda, president; Mrs. Bruce Stringer, Lafayette, vice president; Mrs. Richard Bishop, Orinda, recording secretary; Mrs. Arthur Di Grazia, Lafayette, corresponding secretary, and Mrs. Marshall Myers, Lafayette, treasurer.

The Swallow Unit, along with other units of the Mt. Diablo Therapy Center, participates in staffing of the Terrace Tea Room on Newell Avenue in Walnut Creek.

All profits are channeled toward the center for its continuing work in the fields of physical, occupational and speech therapy as well as social and psychological services.

Terrace Tearoom Is Abuzz

Custom knits by Estolene will be featured at a special fashion-luncheon Tuesday at the Therapy Center Terrace.

Hand loomed garments in individual designs will be shown at noon, and again at 1:15 p.m.

A few items for men will be shown as well as knitted fashions from bathing suits to cocktail dresses. Styles for this fashion parade will be selected from Haz'l's of Orinda.

The weekly Monday fashion-luncheon will be coordinated by Mrs. Melvin Wierenga, member of the Tanager Unit of the Mt. Diablo Therapy Center.

A potpourri of holiday styles from the "Country Girl" of Walnut Creek will be shown at noon and at 1 p.m. Models will includes Mrs. Wierenga, her daughter Laurie, and Mrs. Elbert Wayne, all of Orinda.

The Terrace, located at 1475 East Newell Avenue, Walnut Creek, is open daily, except Sunday, from noon until 2 p.m.

The "coffee hour" at the tea room starts at 9:30 a.m.

Reservations for individuals or groups may be obtained by calling 925-0121.

Juniors Have Confab

Area A Conference of the California Federation of Women's Clubs junior membership was held recently at the El Mirador Hotel, Sacramento.

Among the 220 juniors in attendance were the following from the Mt. Diablo District: Mrs. Donald Carson, Walnut Creek; Mrs. Ronald Costa, Mrs. Dean Ritter and Mrs. Yates Hamm from Antioch.

Orindans to Be Ball Sponsors

Dr. and Mrs. John L. Gompertz of Orinda will be among the sponsors of this year's Winter Ball. East Bay debutantes will make their bow officially at the Claremont Hotel December 21.

The ball will be sponsored by Hill Branch of the Children's Hospital of the East Bay.

Greets New Members

Pandora Chapter members gathered Monday at noon for luncheon at the Orinda home of Mrs. John Phillips. Eight new members were welcomed.

Under the direction of Mrs. Ted Snyder, special projects chairman, various Christmas items were made for sale at Economy Corner, the next-to-new shop Pandora will be managing for the first two weeks in December.

The shop is at 51st and Shattuck in Oakland. Proceeds from sales at the shop will aid the Children's Home Society, largest private adoption agency in California.

New members were the Mesdames John D. Hughes, John J. Moran, Joe Zablocki and J. G. Siler of Orinda.

Mmes. William Johnson, Gordon Miller, William Christiansen of Moraga, and Mrs. M. I. Templeton of Lafayette.

Co-hostesses for the meeting were Mrs. Herbert H. LaVigne and Mrs. Frank Walker.

Soroptimist Have Luncheon Meeting

The Soroptimist Club of Lafayette-Orinda held its weekly luncheon meeting recently at Mike Lynn's restaurant, Orinda. Mrs. Eda Lippi, president, presided.

Capwell's FINER STORES

Last 10 days to have your child's portrait taken in time for Christmas

3 gift portraits for the price of 2

• Any size! • Any finish!

A wonderful offer . . from Capwell's . . just in time for giftgiving. Delight Dad, grandparents with that much-wanted professional portrait of your child. Example:

3 fine 5x7" size..... $12

Offer ends Mon., Dec. 17.
Capwell's Photo Studio, Third Floor
WALNUT CREEK
Capwell's-Walnut Creek, So. Broadway
YE-5-1111

Now's the time to get your CHRISTMAS CARDS
from our enormous selection
20% off
all imprinted cards
C. & M. Rentals
2635 N. Main W.C. YE 4-3181
Open Sundays 10 - 3

AT THE SHOE STABLE
JUMPING-JACKS
Young America's finest fitting shoe. They cuddle tiny feet yet allow plenty of room to flex and grow.

Sensibly Priced and Expertly Fitted at
SHOE STABLE
John May & Chas. Carson, Props.
2 Locations to Serve You:
LAFAYETTE-DANVILLE
3545 Mt. Diablo 284-7500
156 Diablo 837-7000
Open Thurs. Nights Until 9

A Beautiful COLLECTION OF... FURNITURE by Woodland of Calif.
READY-TO-FINISH ...Beautifully Tagged for Every Budget
• Begin today with basic pieces—a wonderful Christmas gift.
• Custom finish the pieces yourself in Oriental, Modern, Provincial, Traditional or Colonial—or let us custom finish.
• Add co-ordinate pieces anytime.

Be Your Own Decorator! Start Today with this
FREE
3-Pc. Starter Group
Finest quality construction, solid hemlock, sanded, ready to finish. Open cabinet—16" long. Corner desk — 32" x 32". Filing cabinet — 16" long.
59.50 Regular $72.10 VALUE

December Special
Laminated Plastic Tops
IN WHITE OR WALNUT
ON ALL 3 PIECES

J. Gorman & Son, Inc.
2599 Telegraph Ave., Berkeley • Serving you since 1880 • 848-6094
Free Delivery Phone 932-2254
90 DAYS CREDIT IS SAME AS CASH

the lovely PEARL of WISDOM

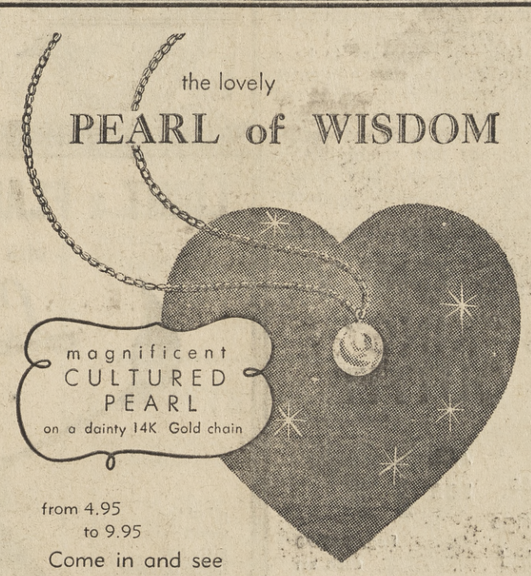

magnificent CULTURED PEARL on a dainty 14K Gold chain
from 4.95 to 9.95
Come in and see our breathtaking collection of
CULTURED PEARLS
Rings • Necklaces • Bracelets • Earrings • Broaches
the Pearl, a perfect gift of love for that very important person.
ACCOUNTS WELCOMED
Terms to suit you.
OPEN EVENINGS TILL CHRISTMAS
Rinehart's OF WALNUT CREEK
Jewelry • cameras & gifts
1632 MAIN STREET • YELLOWSTONE 4-2795

Women in The Sun

FRIDAY, DECEMBER 7, 1962

MR. AND MRS. GEORGE ABBOTT COLBURN
Leaving the Walla Walla Chapel after nuptials

Our George Takes the Big Leap!

By JANE PUTNAM

As is always the case with our own families, they are not given priority.

When The Sun's Lafayette news editor George Abbott Colburn claimed lovely Lafayette school teacher Barbara Brunton as his bride in Walla Walla, Washington, one Sunday morning, last August, it made the front page of the Walla Walla Union-Bulletin's society section.

Here it is almost Christmas, and we have yet to run the story—always holding it over to make space for another bride and groom!

Barbara, who teaches seventh grade at Lafayette's Stanley School, was given in marriage by her father. Her parents are Mr. and Mrs. Melvin David Brunton of Walla Walla.

George is the son of Mr. and Mrs. George A. Colburn of Detroit, Mich. His brother Neal Colburn, recently elected to the All-State High School football team in Michigan, flew west to serve as his brother's best man.

Father James Healy officiated at the 9 a.m. doublering ceremony at the chapel of the Veterans Administration Hospital.

The chapel was decorated with bouquets of white chrysanthemum and gladioli in brass containers.

Barbara wore a street-length dress of white tissue peau de soie. It had a round neck, full skirt and three-quarter sleeves.

A Schiaperelli white satin and velvet rose held her shoulder-length veil. Her bouquet was a cascade of white spide and button mums backed by velvet leaves.

Mrs. Henry Huntsman-Trout of Seattle, cousin of the bride, was matron of honor. Camille Nelson, also of Seattle, was bridesmaid.

Ushers were Dr. Robert Brunton of Phoenix, Ariz., brother of the bride, and Henry Huntsman-Trout.

The newlyweds' honeymoon itinerary included the Seattle World Fair; Victoria, B.C.; and Detroit. Here, George's parents honored the bridal couple with a reception.

Barbara is a graduate of Washington State University. She did post-degree work at the University of Geneva, Switzerland. She is a member of Kappa Alpha Theta social sorority and Phi Beta Kappa scholastic honor society.

George is a graduate of Aquinas College, Grand Rapids, Mich. He did post-degree work in journalism at Wayne State University, Detroit.

The Colburns reside in Orinda.

Sorority Notes

DELTA DELTA DELTA

Tri-Delt Mothers Club members will gather at the chapter house on Warring Avenue Tuesday at 11:45 a.m. for their annual Christmas luncheon with their daughters.

All officers of the club will be present to greet the mothers and girls. The Christmas gift for the chapter house and the sorority members will be presented.

Among those who have made party reservations is Mrs. N. L. McCracken, Lafayette, whose daughter Marcy is a senior.

PHI MU

Mrs. W. N. Gibson of Chapel Drive, Lafayette, was chairman of Phi Mu Mothers Club annual Christmas luncheon Saturday at the University of California chapter house, Berkeley. Other members on the committee were Mrs. L. M. Hawk of Reliez Station Road, Lafayette, and Mrs. S. G. Simonson of Irvin Court, Pleasant Hill.

Mrs. Beryl Hoyer of Madrone Place, Orinda, is president of the club.

ALPHA OMICRON PI

The annual rummage sale of the East Bay Alumnae of Alpha Omicron Pi will be 9 a.m. to 4 p.m. tomorrow at 2555 Grove Street, Oakland.

Mrs. Robert Creighton of Orinda will be in charge.

June-Ellen and Tom Will Recite Vows December 22

The engagement of June-Ellen Peckenham and Thomas Marshall Hall was announced at two family gatherings on Thanksgiving.

June-Ellen is the daughter of Mr. and Mrs. Jesse Peckenham, at whose home in Oakland the engagement was first announced. The engaged couple then attended dinner at the home of the Arthur W. Carlsons of Piedmont, who are old family friends of Mr. and Mrs. Will Hall of Lafayette, Tom's parents.

The Peckenhams had an open house for friends of Tom and June, November 24.

June-Ellen attended Acalanes High School, Humboldt State College and is now at Alameda State College. She is the sister of John, Susan and Sally Peckenham.

Tom also attended Acalanes High School. He is now a senior at Oregon State University, where he is a member of Kappa Sigma. His brother is Robert C. Hall, Ens. USNR. His sister is Susan Hall, who also attends Oregon State University.

The bride-elect is being presented to Mrs. Hall's friends at a tea at the Women's Athletic Club, December 20.

June-Ellen and Tom will be married December 22 at St. John's Episcopal Church, Oakland. After a short honeymoon, they will both enroll at Oregon State University.

Buehlers Are Guests at Ball

Mr. and Mrs. Maynard Buehler of Orinda were among 200 guests attending the colorful seventh annual Weatherby Big Game Trophy Award Dinner in the Grand ballroom of the Beverly Hilton Hotel, Beverly Hills.

International society and sports notables, leaders of business and industry, governmental dignitaries and entertainment personalities were greeted by host, riflemaker Roy Weatherby at the event.

His Imperial Highness Prince Abdorreza Pahlavi of Iran was winner of this year's coveted Weatherby Big Game trophy, often termed the "oscar" of the hunting world.

Localites Active in Water Show

Many local residents are participating in the annual "Christmas Preview" Buffet and Water Show at the Athens Athletic Club, Oakland.

"Sneak preview" and buffet was last night. Public performances of the show will be tonight at 8 and Sunday at 7 p.m.

Localites preparing the production include Mrs. Robert Welshons, Danville, who is ticket chairman; Mrs. Albert McFadden of Walnut Creek; Mrs. Charles F. Herman of Diablo and Mrs. Lionel G. Sullivan of Orinda, the costume committee.

Lafayette residents participating are publicity chairman Mrs. E. E. Georgian, who will also model, and model Mrs. Monte Phillips.

Donald Oldham will be 1962's master of ceremonies, with Mrs. Oldham director. The Oldhams are from Walnut Creek.

Mrs. M. R. Neumann, Alamo, and Mrs. Sullivan will also model in old-fashioned bathing suits.

Bethel 238 Elects New Officers

Bethel 238, International Order of Job's Daughters, Walnut Creek, recently held their election meeting.

The following girls will serve as new officers: honored queen, Kathy Hoit; senior princess, Carolyn Lamb; junior princess, Janice Fraser; guide, Kathy Doughty; marshal, Bernadette Hendricks.

Linda Green, honored queen, presided.

Mrs. Edith Parker, deputy grand guardian of the state installed the Bethel Guardion Council.

Those installed were Mrs. Carol Smith, guardian; Gordon Doughty, associate guardian; Mrs. Eyrlene Kammerer, guardian secretary; Mrs. Rowena Thompson, guardian treasurer; Mrs. Lieu D. Gray, director of music.

Promoter of sociatility, Mrs. Jean Green; finance, Mrs. Alice Darrow; hospitality, Mrs. Barbara Bremer; philanthropy and goodwill, Mrs. Vivienne Lamb; director of epochs, Mrs. Betty Hoit; junior activities, Mrs. Jane Kline; fraternal relations, Floyd Taylor.

Santa Maria Guild Is Set For Dance

"Yuletide Ball for Belles and Beaus" is the theme for the traditional holiday dinner dance hostessed by the Santa Maria Guild.

There's a "going-going guest list," according to Mrs. Steve Tool, chairman, who added that reservations are still being taken for the annual affair to be held Saturday, December 15 at Orinda Country Club.

Reserved ticket sales at $15 per couple are being taken by Mrs. Tool at 254-5992 and Mrs. Gary Nikolai, 376-5594.

Guests will gather at 6 p.m. for a social hour and dinner will be served from 7:30 until 9 followed by dancing to the music of Maury Wolohan's orchestra. The country club's decor of glittering white will enhance the semi - formal gathering of friends, old and new, for this annual festive evening.

Among the many early parties planned before time for arrival at the country club is the one to be given by the John Fitzsimmonses of Via Floreado, Orinda, who have asked the Cylos Dunsmoors, Robert Fallses, Christopher Saribalises and Chris Magginis to join them as well as friends from across the bay.

The Thomas Stacks of Lafayette (she is former president of Santa Maria Mothers' Club) will host merry toasts pre-party with the John Wiegands, John Eppersons, Thomas Hayes, Taylor Wheelers, George Smiths and Ugo Jacuzzis expected at their North Peardale Drive domicile.

The Norman Parkers have also issued invites for an early get-together at their Rose Lane residence in Orinda.

Yule Program Planned for Danville Church

The Women's Association of the Community Presbyterian Church, Danville, will present Lillian Engelhardt Burford in an organ recital of Christmas music Tuesday at 1 p.m.

Mrs. Burford will be assisted by Mary Jane Jossey, soprano. Mrs. Roscoe Jones Jr. will give a Christmas reading.

Devotions will be led by Mrs. Stephen Akin. All women in the community are invited. There will be child care.

Following the program, a silver tea will be held in the social hall.

Decorations and refreshments will be prepared by members of the Marantha Circle under the chairmanship of Mrs. Peter Wendt.

Gifts may be brought for persons of special need who are being served by the Presbyterian Neighborhood House at Tracy in an area where the

MARY JANE JOSSEY

population is predominantly Mexican and Negro. Each package should be labeled so that it may be given to a person for whom it will be appropriate.

During the social hour, new circle leaders will draw names of women who wish to be in circles of the association for the coming year.

It is not necessary to be a member of the church in order to participate in the circle and Women's Association program of fellowship, study and service.

Women who would like to attend may call Mrs. Robert McNeil, membership secretary, 837-2595.

Ingrid Darwin Wins Award

Ingrid Darwin, daughter of Mr. and Mrs. Leonard Darwin of Verona Court, Danville, was recently awarded the Emily Dickinson scholarship at Mount Holyoke College in Massachusetts.

H. H. Jewel Is Married In Europe

From Europe, comes the news that former Orindan Howard H. Jewel is married to the former Mrs. Nancy Meyer Strawbridge. The nuptials took place mid-November in Copenhagen, Denmark.

Jewel, the state's assistant attorney general, ran for congress a few years ago.

Until his divorce last year from Frances Tibbette Jewel, the bridegroom lived at Camino Don Miguel, Orinda. He has three children by his first marriage.

Former Alameda County assistant public defender, Jewel is a graduate of the University of California and Boalt Hall School of Law.

The bride is Attorney General Stanley Mosk's executive secretary.

She is the daughter of Capt. John Meyer, USN (ret) and Mrs. Meyer of Mill Valley. She was formerly married to Mill Valley Mayor Gordon Strawbridge. They have two children.

the fabulous
TROPICANA ROSE
IS HERE!
available now at
McDonnell NURSERY
1333 E. Newell Ave., Walnut Creek
935-7373

LIGHT a FLAME in her HEART
with a gift from
La Femme - FASHIONS
"especially for you"

all of the wonderous gifts she lights up over.

DRESSES
PEGNOIRS
SWEATERS
JEWELRY
LOUNGERS
gift wrapped, of course.

1419 NORTH BROADWAY, WALNUT CREEK
Open Nightly Until 9 P.M.

THREE DAYS ONLY
Sleep-Aire's "KING" TWIN BED OUTFIT
• 2 twin-size Mattresses
• 2 Sleep-Aire Box Springs
• 2 Sets of Legs Included
ALL FOR 79.90
Reg. $49.90 each set

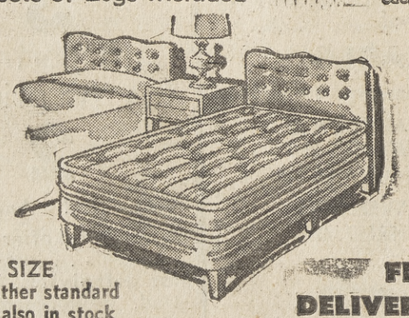

FULL SIZE and other standard sizes also in stock
FREE DELIVERY!
Sleep-Aire MATTRESS FACTORY
2241 No. Main Street WALNUT CREEK
934-5171

A. **Model 1120 MAHOGANY SPINET**—full scale 88-note keyboard with all the exclusive Wurlitzer features . . . hexagonal soundboard, for fuller resonance . . . Tonecrafted hammers, for fuller tone . . . 6-post back, for greater durability . . . . . only **$615**
Also available in walnut, cherry, ebony . . . slightly higher.

B. **Model 1117 EBONY SPINET**—full scale 88-note spinet with Adirondack spruce hexagonal soundboard, 6-post back, grand piano type hard-rock maple pin block and bridges. A beautiful piano in striking ebony . . . a rare value . . . . . only **$495**

C. **WURLITZER 2-IN-1 ORGAN**—It's a chord organ . . . permitting you to play full, rich chords the easy, push-button way. It's a spinet organ . . . with two 44-note standard keyboards and 13 pedal notes. This most versatile instrument, choice of teachers, beginners and professionals alike, in mahogany . . . . . only **$1095**

D. Model 2620 ITALIAN PROVINCIAL CONSOLE —DECORATOR-designed 40" console in glowing walnut finish, contains the exclusive features which have made Wurlitzer famous. Including bench . . . . . only **$810**
Wurlitzer consoles in every conceivable style and finish . . . . . from **$595**

E. Model 4460 NEW CONCERT ORGAN — never before such a complete and versatile instrument at so low a price. Big organ features include 2 inclined and overhanging 61-note keyboards—25-note pedalboard—built-in percussion—62 automatic tone controls—exciting SSH-BOOM and REVERB. In mahogany **$2245**

Hendrick Piano Company
Area's Largest and Oldest Music Dealer
WHOLESALE RETAIL

FREE Delivery
TERMS UP TO 48 MONTHS

1245 S. MAIN
WALNUT CREEK
YE 4-9304
Open Evenings 'Til 9 p.m.

Photo Courtesy California Association of Nurserymen

PYRACANTHA GRABERI makes a gorgeous display of scarlet berries in very large clusters throughout the winter. In the spring, this popular berried evergreen shrub is a massed showcase of white flowers. It is very adaptable to espaliering and is easily trained. The inset shows what to look for at the nursery of your local member of the California Association of Nurserymen.

Homemaker of Tomorrow Sought by National Firm

A senior high school girl from the central county area may well be among those who will share in $110,000 in college scholarships being offered again this year in the ninth annual Betty Crocker Search for the American Homemaker of Tomorrow.

In past years, winners have come from every type of community — large, small, medium and rural—and from all types of schools, public, private and parochial. Sponsor of the program is General Mills.

Senior girls here joined with a record number of more than 410,000 others in more than 12,500 of the nation's schools Tuesday in a written test to help determine winners in the 1963 search program.

The test, prepared by Science Research Associates, Chicago, to emphasize the importance of homemaking as a career, is the determining factor in selecting local and state winners.

The 1963 All-American Homemaker of Tomorrow and three runners-up will be named in the spring at the culmination of an expense-paid educational tour of New York City, Washington, D.C., and colonial Williamsburg for winners from the 50 states and the District of Columbia and their advisors.

Scholarships range from $1500 for each State Homemaker of Tomorrow and $500 for each state runner-up to $5000, $4000, $3000 and $2000, respectively, for top national winners.

Bright Spot In Your Winter Garden-'Heathers'

If you're looking for a bright spot of color for your winter garden, you'll find it in the Erica family.

One or another of these South African heaths, or heathers, as most people call them, will give you color from December until at least the month of May.

The brightest and one of the earliestt found in California is what growers call "Scotch Heather." This is grown as a commercial crop here in California and shipped to eastern markets, which is about as close as it has ever been to Scotland.

There's no denying its appeal, however, and members of the California Association of Nurserymen say it is far and away the most popular variety in their show yards.

There are variations of the Scotch heather, but the most widely found is an improved form called pink Scotch heather.

It is a handsome shrub, four to six feet high at maturity, with needle-like leaves and masses of urn-shaped pink flowers.

These flowers are the more striking for their black-tipped anthers, a feature which has also given them a second common name of black eyed heath (often called "Christmas heather").

Pink Scotch heather (or black eyed heath) shows color in southern California as early as October and is in full bloom before Christmas all over the state. It keeps up a show of color until February, then gives way to other members of the family.

Another form of this shrub, the red Scotch heather, is also available, very similar both in bloom season and in looks—other than the flower color.

Other heaths of note include two low-growing varieties—Snow Queen, which blooms in December with white flowers and dark brown anthers, and Ruby Glow, a red flowered heath, blooming in spring, usually in May.

Shopping Can Be Skill--Not By an Impulse

A successful shopper has a shopping list of needs. It takes time to plan, but planned spending pays off. You can stretch family dollars to cover more of the needs and desires of family members.

Impulsive spending may cause financial tangles, poor use of the family's money or lead into debts that may pull the purse strings too tight.

In the publication, "Make Your Money Count," by Mildred Novotny, University of California home management specialist, common sense planning is given which should help any family get more from their money.

This is a free publication. Write for your copy: Home Advisor, P.O. Box 390, Pittsburg.

Apples Have Big Ap-Peel

To get the most enjoyment from apples, choose the right variety. Most homemakers like to use tart, firm apples for cooking and the sweeter apples for eating raw.

Jonathons, McIntosh, winesaps are good both for eating and in cooked dishes. Rome beauties are excellent for baking and cooking.

Applesauce is a natural for pork dishes. Chopped apples baked in acorn squash gives a sharper flavor to this mild flavored vegetable.

Apples in desserts, cookies, cake, salads, served with main dishes or as snacks are well liked.

Give a Growing Gift

There's one thing certain about gardeners. They're easy to shop for at Christmas time. Whatever else they might like, you always know they appreciate gifts for the garden.

Gardeners aren't the only ones who appreciate growing gifts, however. There's many an apartment dweller for whom potted plants bring special joy. And there's many a potted plant to give them.

BLOOMING PLANTS are the first choice with most shoppers and there are a good many to be found in California Association of Nurserymen yards these days. It is azalea season, fortunately, and many varieties of these colorful shrubs are available for the Christmas trade.

Camellias and orchids are also favorite plants for giving, as are African violets and cyclamen on a smaller scale. These latter two make wonderful gifts.

There are many foliage plants, also, which any householder likes for decoration whether he is keen on gardening or not. You'll find them listed below. But first a few more lines on the above.

Azaleas probably rank as the number one gift plant in the nursery trade and for a very good reason. Azaleas give the double value of being beautiful both indoors and out. When their color fades after Christmas, they can be moved into the garden, there to become permanent and featured attractions.

THE TEMPERATURE and stuffy atmosphere of the normal household is not ideally suited to azaleas and a note about their care would be a good thing to include when you give them to inexperienced gardeners. Tell them simply to keep the plants well watered and to give them an occasional airing by an open window or on a screened porch. The cooler the temperature, the longer the bloom lasts.

If azaleas are the most popular of gift plants, orchids are undoubtedly the most exotic. Cattleyas and cymbidiums are most widely sold.

The cattleya orchid is a beauty, producing huge ruffled blossoms in exotic shades of lavender and pink and lilac. These are the favorite corsage orchids and familiar to all. Cymbidiums have a special appeal for most gardeners because of their relatively simple needs. In coastal climates you can even grow them outdoors with good results.

They produce long sprays of bloom with as many as 12 to 20 blossoms per spray. The colors are heavy on green shades with tones of brown and yellow mixed in. They are long lasting even when cut and excellent for corsages. A cymbidium in full bloom makes a spectacular gift.

CAMELLIAS ARE fine for giving, but not for indoor use. Reserve these beauties for the friend who can use them in the garden, and whose garden can't use another camellia? Cyclamen and African violets are perfect for anyone—gardener or not. All one needs is a sense of beauty to enjoy these. They are both easy to grow in a window and, in the case of cyclamen, outdoors as well. Give them without reserve.

Plants that are grown for foliage only make decorative additions to the entrance hall or to a dining or living room. CAN members carry a good many of these, with philodendrons of one sort or another being the most widely grown. You will also find that Indian rubber tree and palms, especially Kentia palm, make fine specimen plants for indoor use.

Then you have any number of table or dish plants to choose from. Peperomia, prayer plant and table fern are favorites.

AN OFFICE may make big use from a tiny corner by fitting a desk under the window. Pictured is a space-saving, pull-out shelf for typewriter. Sofa fits under book shelving which extends up to ceiling. Built-ins are installed against walls paneled in western red cedar.

the fabulous
TROPICANA ROSE
IS HERE!
available now at
McDonnell NURSERY
1333 E. Newell Ave., Walnut Creek
935-7373

PEARSON Lumber Co.
MONDAY NITES 'TIL 9 P.M.
230 Hookston Rd., Pl. Hill
MU 5-8888 YE 5-5621
NOW SHOP MON. NIGHTS UNTIL 9

John Carl Warnecke, Bay Area architect, studies a model of award-winning Malcolm Reservoir Park.

Prominent Bay Area Architect John Carl Warnecke says:

"Pure design for water: I like it."

Malcolm Reservoir in East Oakland is engineered to provide water at high elevation in irregular, hilly terrain. More than that, it's attractive to look at. Fits into its neighborhood. Provides a shady play area for children. The design, by Knorr-Elliott & Associates, earned a national award in a recent judging. Malcolm Reservoir Park is now under construction, as a part of your $283-million Water Development Program. We think you'll like it.

EAST BAY MUNICIPAL UTILITY DISTRICT
PURE WATER

SPORTS AND GAMES
1604 LOCUST STREET, WALNUT CREEK • 935-1017

NOW IN LAFAYETTE
3654 Mt. Diablo Blvd.
283-6616

GRAND OPENING

MEL ALAMANO and GORDON McNULTY are pleased to announce the opening of a 'SPORTS and GAMES' in Lafayette. After 8 years in Walnut Creek expansion for your convenience. Old friends and new, come in soon and see our new store!

Items and Prices at BOTH STORES

GIFTS for SKIERS

HART SKIS
WILL BE CLOSE TO YOUR HEART PROFESSIONAL MODELS 104.50
Standard Models — 89.50 Mercury 74.50
RAPIDE SKIS 39.50

Opening Special!
THUNDERBIRD IV SKIS
ALL HICKORY Reg. 59.95 Special 44.95

for the JUNIOR BOOMER . . .
CHILDREN SKI SETS
SKIS, POLES, BINDINGS, from 17.50 to 24.50

STRETCH PANTS
Many colors to choose from for Men and Women from 24.95 up to 52.50
CHILDREN'S Stretch Pants for Boys and Girls 14.95

NORWEGIAN SWEATERS
Youth Sizes — 8.95 up
Adults ..... from 13.95 to 37.50

SKI BOOTS by Kassinger
for Men and Women ..... from 28.50
Children's waterproof Ski Boots
Rubber 5.95 Leather 12.95
SKI BINDINGS, POLES, ACCESSORIES. ALL PRICES.

OPENING MITT SPECIALS!

FIELDERS' GLOVES
RIGHT and LEFT HANDED
LEW BURDETTE by Rawlings Reg. 18.95 ..... 14.95
BOB SHAW by Spalding Reg. 31.00 ..... 24.95
STAN MUSIAL by Rawling Reg. 39.95 ..... 32.95
XP6P PROFESSIONAL by Rawlings Reg. 43.50 ..... 36.45
ALSO FIRST BASEMEN'S GLOVES AND CATCHER'S MITT SPECIALS

GIFTS for GOLFERS--Opening Specials!
Arnold Palmer Set 2 woods, 5 irons SPECIAL 58.95
Arnold Palmer Set 4 woods, 8 irons Were 130.00 ..... 99.50
Bobby Jones Signature 4 woods, were 249.95 8 irons, VERY SPECIAL 150.00
EXTRA-Special — WILSON K28 GOLF BALLS, 1 doz. gift pack 12.49
Bag Boy Carts 19.95, 29.95 & 37.95
SUNDAY BAGS 3.95 GOLF BAGS, for Men & Women 9.95
GOOD Selection of Putters and Wedges. Golf Sweaters. Rain Jackets. Rubbers, etc.

TENNIS BUYS--ANYONE?
UNSTRUNG FRAMES
TAD Blackstreak 16.95 TAD Imperial 18.95
Bancroft Executive Frame 24.95
BANCROFT SIGNATURE FRAME Reg. 20.50 Opening Special 13.50
STRUNG
TAD Highpoint 15.95
Bill Tilden All Star by Bancroft, WAS 17.50 SPECIAL 9.50
Wembleton by Bancroft WAS 15.50—SPECIAL 10.50
TREE TORN AND WILSON BALLS

SKI RENTALS • BOTH STORES • ATHLETIC GAMES • TABLE TENNIS Archery, etc. for Christmas Gifts

1604 LOCUST STREET, WALNUT CREEK • 3654 MT. DIABLO BLVD., LAFAYETTE
WALNUT CREEK ONLY OPEN DAILY 9 A.M. 'til 9 P.M. 'til CHRISTMAS • Saturdays 'til 5:30 P.M.
LAFAYETTE — 9 A.M. to 6 P.M.

The Ski Line . . .

Skiers Are All Ready -- But, Where's the Snow?

By HEC HANCOCK

The skiers are restless and stirring about. They have done their conditioning exercises, perused the new equipment, watched the latest round of ski movies, and they're ready to go.

The resort operators have spent their summer and fall installing new lifts, lodges, and cutting new trails. The slopes and lodges have been brushed and manicured to the point they literally glow.

A check of the calendar points up that mid-December is all but upon us. Ski time is now.

There's just one item in this picture that's missing . . . SNOW.

The storm that was forecast for last weekend arrived, but instead of snow, brought rain. As a result, the thin shell of snow that was on the ground, was all but washed away.

At this writing, there just isn't enough of a snow pack yet to get the season off the ground.

Since misery usually loves company, it should be some consolation to know that areas well renown for their early and deep snow packs such as Alta, Utah, and Mammoth Mountain on the eastern Sierra, report a dearth of snow.

Actually, we're still pushing the season just a little bit. Such resorts as Sugar Bowl and Alpine Meadows haven't scheduled their season openings until December 14, or next weekend. It could just be that there will be sufficient snow by that time, to make for fine skiing.

Highlighting their opening, Alpine has scheduled the Alpine Giant Slalom for Sunday, December 16. Competition will be open to A, B, and C racers.

Actually, the competitive season will endeavor to open this weekend. Snow conditions permitting, the Heavenly Valley Giant Slalom will be held at that resort this Sunday. In the event there isn't enough snow, the event will be rescheduled for later in the season.

If you want the latest on road and snow conditions, check with KWUN radio. Starting Wednesday, Sports & Games Inc. of Walnut Creek and Lafayette, has arranged for up-to-the-minute reports from the snow country to be brought to you. The latest forecasts, and word on snow depths will be broadcast at 7:45 a.m. on Wednesday, Thursday and Friday. On Saturday the broadcast will be at 9 a.m. over the Concord station.

Starting this weekend, Wayne Poulsen, operator of Papoose Ski Area in Squaw Valley, will open a new 30-40 meter training hill for training purposes. The hill and the adjacent practice slalom course will be serviced by a rope tow. Rounding out the facilities is a judges' stand. Poulsen will have coaches available for instruction on the weekends of December 8-9, 15-16, and January 12-13 and 19-20.

For those that have always had the urge to experience the thrill of free flight, this is their big opportunity. Special rates for jumpers will be made at Olympic Village.

Dave Perry, president of the Acalanes Ski Club reports that plans are being made for a very active season. Tentatively, plans call for a weekend trip to Yosemite. Later trips will be made to the Donner Summit area.

Over at Las Lomas, Sitz Ski Club prexy Chip Cunningham states that a full schedule of events has been planned. Chip relates the club now has a membership of 41, just one short of the maximum cut-off point.

The club is planning to start a number of projects to assist in financing their proposed ski trips. The Sitz Mark Club hopes to show ski movies at a nominal charge as one means of raising the funds.

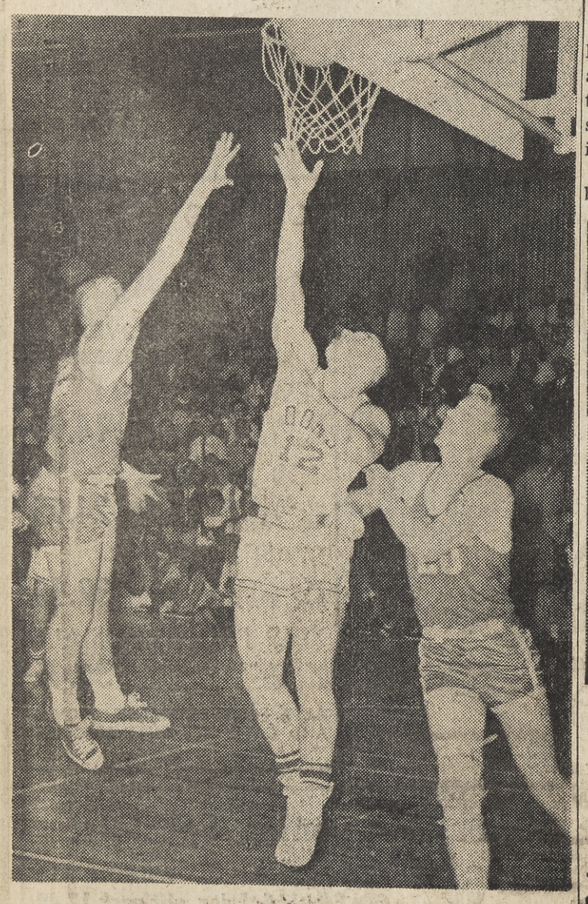

TWO POINTS coming up for Acalanes in last Friday night's game against Pleasant Hill—despite the pushing effort of the Rams' Mark Kimball (20). Mike Ferro (12) of Acalanes got the bucket although covered by two Rams. Sun photo by Bob Yost.

All-FAL Football Team

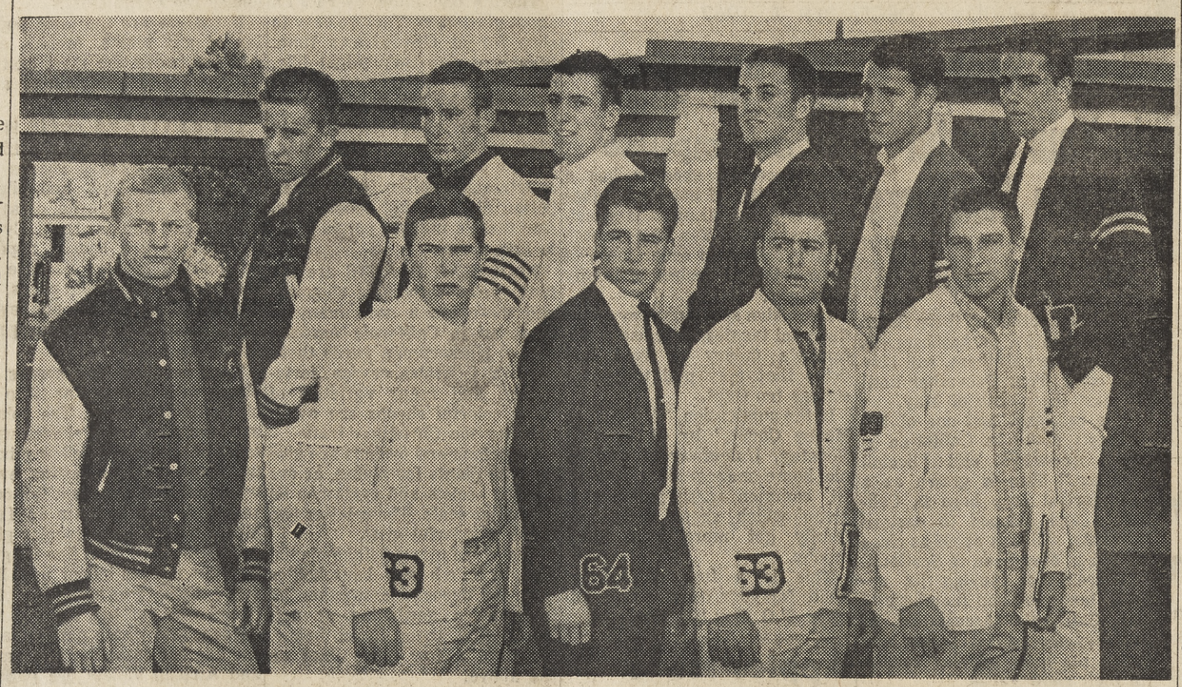

OFFENSE—Back row, left to right: Lincoln Arthur, Miramonte; Otto Schatz, Las Lomas; Bill O'Toole, left to right: John Lucas, San Ramon; Doc Wood, mont, and Clint DeWitt, Miramonte. San Ramon; Bob Williams, Miramonte; Dean Hilger, Del Valle, and Bill Staley, Las Lomas. Front row, Piedment; Gary Ford, Las Lomas; John Sorba, Pied-
Sun photo by Bob Yost

DEFENSE—Back row, left to right: Rick Laven, Las Lomas; Cliff Schroeder, Del Valle; Ric Aboud, San Del Valle; Butch Workman, Miramonte; Kent Miller, Holden, Acalanes; Bruce Nickerson, Miramonte. Lomas; Pete Boyle, Miramonte; Bob Kreider, Las Ramon. Front row, left to right: Max Christiansen, Miramonte; Chuck Husted, San Ramon; Dick
Sun photo by Bob Yost.

New Coach, But Plenty of Veterans for St. Mary's

Led by All-American candidate Steve Gray, 11 returning lettermen form the nucleus of a St. Mary's College basketball team that includes four graduates from its finest freshman team in years.

Under the direction of a new head coach, Mike Cimino, the Galloping Gaels anticipate their finest campaign in recent years.

Carrying excellent credentials from a sensational junior year, Gray emerged as a bona fide candidate for national honors as he led St. Mary's to a second place finish in the West Coast Athletic Conference race.

Steve, who added another inch to his wiry, 6-5 frame, was the recipient of almost every honor Bay Area basketball could endow.

HE WAS named Northern California Player of the Year, chosen unanimously on the All-WCAC starting team and shared Most Valuable Player honors within the league.

Gray demonstrates deadly versatility from the floor, parlaying a fine jump and exciting drives for a league-leading 20.7 scoring average. Defensively, he topped the league with a 14.3 rebounding average.

Returning after a three-year absence is 6-7 Mike Carosielli, who gives the Gaels vital strength and height at the post.

Seasoned veterans will man the guard posts in senior Vurdell Newsome and Tom Sheridan.

Newsome led the WCAC in field goal percentages, hitting on 47.2 of his attempts.

DICK FAGLIANO, 6-2, an All-American prep for Bishop O'Dowd High, had a fine freshman year that saw him average well over 20.

Kit Ruona is another established veteran that figures considerably in Cimino's plans. Along with 6-3 Dennis Schreiner and 6-4 Jim Moore, Gray is assured of a top running mate at forward.

Fresh from a highly successful eight-year tenure at Cathedral High in Los Angeles (105-51), Cimino coached two years of service ball and was himself an All-WCAC forward at St. Mary's a decade ago.

This season, the Gaels undertake an expanded 22-game slate, including an eastern swing to test Marquette, Creighton University, St. Norbert's and Utah this month.

ST. MARY'S SCHEDULE

Nov.	
30	At Sacramento State
Dec.	
1	At Stanford
5	At California
12	San Fernando State
15	At Marquette
17	At St. Norbert College
20	At Creighton
22	At Utah
26-29	WCAC Tournament at USF
Jan.	
8	U.O.P. at Oakland Aud.*
11	San Jose at Oak. Aud.*
28	At Idaho State
30	At Seattle University
Feb.	
6	Pepperdine at Oak. Aud.*
9	Loyola at Oakland Aud.*
12	Santa Clara at San Jose*
16	U.S.F. at Oakland Aud.*
19	Santa Clara at Oak. Aud.*
22	At Loyola*
23	At Pepperdine*
27	At U.O.P.*
March	
2	At U.S.F.*
4	At San Jose State*

*Denotes League Games

Aquabears Break 32 Club Records

The Aquabears gave notice last Saturday that they will again be strong contenders for top honors in A.A.U. age group swimming competition this coming season.

Thirty-two team records were broken during the club's third annual team challenge held last Saturday at the Miramonte High School pool.

Over 100 members of the squad swam in this annual intra-squad meet.

Five local swimmers each broke three team records.

Cindy Stewart, 10; Steve Olson, 8; Annie Schnugg, 8, and Sandy York, 12, all of Orinda, were joined by Chris Umphred, 14, of Walnut Creek, in accomplishing this feat.

Two records were broken by Mark Spitz, 12, of Walnut Creek and Bob Savage, 16; Susie Barkley, 17 and David Mirov, 12, all of Orinda.

RECORD-BREAKING Aquabears gathered for this picture after last week's team challenge meet at Miramonte. Front row, left to right: Steve Olson, Sandy Olson and Anne Schnugg. Middle row, left to right: Mark Spitz, Cindy Stewart, Sandy York, Margaret Traeumer, Chris Umphred, Peggy Hart and Marilee Rocca. Back row, left to right: John Roland, Bob Savage and David Mirov.

Win at Tilden Park

Mrs. S. W. Terry shot a 96-15-81 to win class A honors at the Tilden Park Women's Golf Club Iron Tournament last week.

All-Star Spots For Two Vikings

Jim Hammett and Van Boschetti of Diablo Valley College were named to the Golden Gate Conference league first team last week.

Hammett was picked as a defensive back and Boschetti as offensive center.

Boschetti was also picked on the Coast Conference all-league team last year.

Hammett led the conference in punting this year.

The Vikings failed to win a game this year, finishing with a 0-7-2 record.

Headquarters for the Leica® system

LEICA...
the key TO A COMPLETE SYSTEM OF PHOTOGRAPHY

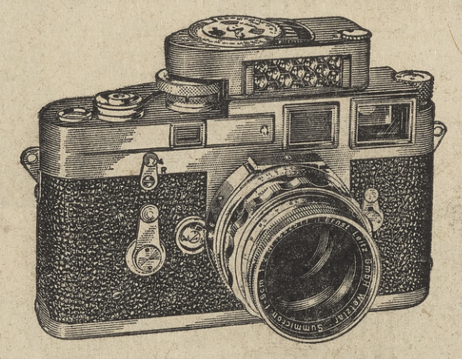

Visoflex II for the Leica *Through-the-lens viewing for lenses from 65mm to 400mm*

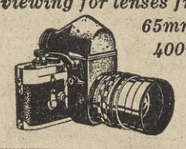

for the Leica—90mm Summicron f/2 *for sports, theater, candids at a distance. Combines finest image quality with high speed.*

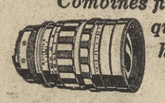

for the Leica...21mm Super Angulon f/4 *wide-angle lens with 92° field of view*

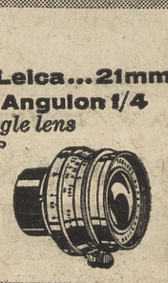

LEICA OWNERS

...see...select instantly!
ORIGINAL BENSER CARRY CASE
Interchangeable insert-type "boxes" custom-made for each lens, body and accessory.

Created by the makers of the Leica Pradovit *the remote control projector that lets you focus and change slides from anywhere in the room.*

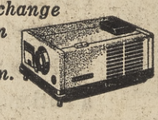

LOOK INTO LEICINA
Leica Quality and Precision in Automatic 8mm Movie-Making

photo center

BLUE CHIP STAMPS
TRADE-INS, TOO
Budget Terms
1325 N. Main St.
WALNUT CREEK • 934-7207
Free Parking in Rear
ONE OF THE LARGEST PHOTO SELECTIONS IN THE BAY AREA

SINCE 1900
SIMON'S
OAKLAND • WALNUT CREEK

everyone loves Intermatic's TIME-ALL
...the gift of automatic lighting and living!

WELCOMES YOU HOME AND DISCOURAGES PROWLERS

COFFEE'S READY ON TIME!

* TIME-ALL turns lights on and off automatically . . . controls radio/Hi-Fi's . . . TV . . . defrosts refrigerators, too!
* Automatic lighting and living is the most wonderful gift of all!
* It's a whole new world of automatic convenience! They'll never forget the gift that always remembers...TIME-ALL!

Model A 221 • 875 Watts
Only $10.95
Also available Model A 211 1650 Watts • for $11.95

SIMON'S OAKLAND 800 Broadway
SIMON'S WALNUT CREEK Botelho & So. Main
BOTH STORES OPEN 7 DAYS A WEEK

EL REY THEATRE

NOW PLAYING
"Whatever Happened to Baby Jane?"
with
Bette Davis
Joan Crawford
SUN. MON. TUES.
"BUCCANEER"
with
Charlton Heston
"Samson and Delilah"
with
Vic Mature

Saturday Kiddie Matinee
APPROVED FEATURE
2 COMEDIES
4 COLOR CARTOONS
DOORS OPEN 1 P.M.
OUT AT 4 P.M.

PARK LAFAYETTE

SEE FIRST RUN MOVIES IN COMFORT AT THE PARK THEATRE
284-4533

the fabulous TROPICANA ROSE IS HERE!
available now at
McDonnell NURSERY
1333 E. Newell Ave., Walnut Creek
935-7373

Del Valle, College Park Are Only Undefeated Teams

DV, CP Post Easy Wins Tuesday; Mats Win 1st

Del Valle, College Park, Miramonte and Pleasant Hill all were winners in games played Tuesday afternoon.

The Trojans and Falcons are the only local teams still undefeated. Both teams won their second games Tuesday.

Miramonte and Pleasant Hill both scored their first wins Tuesday.

Del Valle routed Terra Linda, 49-23; College Park thumped Amador, 53-36; Pleasant Hill nipped Las Lomas, 44-40, and Miramonte breezed past Clayton Valley, 52-40.

Del Valle 49, Terra Linda, 23

Del Valle, using a full court press, raced to a 13-2 lead at the end of the first quarter and were going away, 49-23.

The home-standing Trojans rolled up a 24-9 halftime lead and poured through 20 points in the third quarter for a 44-14 lead going into the final period.

Forward Bill O'Toole scored three field goals and a free throw to account for seven of the 13 points in the opening period.

Center Dave Paul paced the third quarter stampede with a like number of points while O'Toole chipped with two more field goals and another free throw.

There were 13 Del Valle players who got into the scoring act with O'Toole topping the list with 12 points.

Paul closed with nine points and Dan Ready had seven.

College Park 53, Amador 36

College Park overcame a 23-19 halftime deficit by outscoring Amador, 16-7, in the third quarter.

The Falcons led 9-7 at the end of the first quarter, but missed eight of 12 free throws in the second quarter as Amador outscored them, 16-10.

Forward Bob Roberts paced the third-period splurge with two field goals and two free throws. Roger Mower and Terry Henson both collected four points in the quarter.

Mower was the game's high scorer with 21 points. He hit on nine free throws. Mower scored 25 points Friday night in the Falcons' opening game.

Roberts finished with 12 points.

Miramonte 52, Clayton Valley 40

Junior forward Steve Thaman scored nine field goals as Miramonte coasted past fumbling Clayton Valley.

Thaman scored four field goals in the third period as the Matadors broke open a close game. It was 20-18 for the Mats at the halftime break.

Going into the fourth period it was 39-31.

However, late in the third period the Mats had a 38-25 lead.

Forward Pete Boyle scored five clutch points in the final period as the Eagles threatened to make the game close.

The Eagles made the score 42-36, but Boyle hit on a pair of free throws and a field goal to keep the Mats out in front.

Senior guard Bruce Nickerson had 11 points.

In all, 11 Miramonte players got in the game with nine scoring.

Pleasant Hill 44, Las Lomas 40

Pleasant Hill had three players who scored 31 points between them as they handed Las Lomas its third loss in four outings.

The Rams gained the upper hand on a free throw to lead 31-30 going into the final quarter.

Las Lomas trailed by as much as six points in the final quarter, but cut it to a single basket in the last minute.

Steve Dawkins scored on an easy lay-in as the Knights gambled for the ball to give the Rams their final 44-40 margin with just 15 seconds to play.

Dave Perry had 11 points to pace Pleasant Hill. Mark Kimball and Dawkins each had 10 for the Rams.

Guard Steve Miles of Las Lomas had 14 points to pace both teams in the scoring department. Guard Bob Kreider had 10 more for the Knights.

Del Valle (49)

O'Toole, 5-2-12; Tunison, 0-2-2; Kovats, 1-0-2; Narva, 1-0-2; Anderson, 1-0-2; Paul, 4-1-9; Smith, 2-1-5; Colwell, 0-0-0; Torgeson, 1-0-2; Winters, 0-0-0; Quadros, 1-0-2; Shellenberg, 2-0-4; Ready, 2-3-7.

College Park (53)

Roberts, 4-4-12; Mower, 6-9-21; Thomas, 0-4-4; Martinelli, 0-1-1; Fasanaro, 1-1-3; Cattolica, 0-2-2; Henson, 2-2-6; Fitzgerald, 0-4-4; Fife, 0-0-0; Wainwright, 0-0-0; Walters, 0-0-0.

Miramonte (52)

Thaman, 9-0-18; Robinson, 0-0-0; Thompson, 1-0-2; Williams, 2-0-4; Nickerson, 5-1-11; Cummings, 1-2-4; Boyle, 2-3-7; Rose, 0-3-3; Lewis, 1-0-1; Dewitt, 1-0-1; Smith, 0-0-0.

Pleasant Hill (44)

Kimball, 5-0-10; Perry, 4-3-11; Girsch, 1-0-2; Hunt, 1-0-2; Dawkins, 3-4-10; Patterson, 1-0-2; Harris, 2-3-7; Hayes, 0-0-0; Hall, 0-0-0.

Las Lomas (40)

Leach, 1-2-4; Razzano, 0-0-0; Ware, 0-1-1; Reynolds, 0-0-0; Nordeman, 0-0-1; Kreider, 5-0-10; Bovo, 5-0-10; Miles, 6-2-14; Lindsay, 0-0-0.

DVC Opens Cage Play With Three Straight Wins

Diablo Valley College scored its third win in as many games with an easy 61-48 triumph over Vallejo Junior College Tuesday night in Pleasant Hill.

The Vikings led 33-19 at the half after scoring 14 points before the visitors could get on the board.

Sam Coston had 15 points to pace 13 players who scored for DVC.

Herb Meeks was next with nine points.

Diablo Valley opened its season last weekend on a winning note defeating College of Marin Tars 7-53 Friday night; and Santa Rosa Bearcubs 63-55, Saturday night.

Center Mickey Toner led the Vikings both nights in scoring, connecting 16 against Marin and 22 against Santa Rosa.

Saturday night was Diablo Valley's first home game. With Toner hitting 16 of his 22 points in the first half, the Viks held a 34-26 lead at halftime.

In the second half, Toner was held to just three field goals, but Rex Bankhead and Sam Coston picked up the slack. Coston finished with 16 points and Bankhead had 12.

Santa Rosa trailed by eight to 10 points throughout the entire game. The Bearcubs tried to make a game of it late in the second half, as they pulled to within five points of DVC; but the Viks quickly recovered and took a commanding 10-point lead.

Friday night the Vikings raced to a 35-23 lead at half over Marin and never trailed after. Thirteen Vikings hit the score column.

Gaels Bow to Stanford, but Gray Gets 28

Stanford scored an easy 81-72 win over St. Mary's College Saturday night at Palo Alto.

The Indians held a commanding lead at the half.

The Gaels managed to make the final score respectable against the Indian reserves. Coach Howie Dallmar used every Stanford player in uniform.

Steve Gray, St. Mary's outstanding forward, lead all players with 29 points.

Last Friday night, the Gaels opened their season with a 67-47 win over Sacramento State in the capital city.

Gray scored 23 points to pace the local quintet after the score was deadlocked, 25-25, at the half.

Ladies Paced by 191 High Game

High game for the Pin Pals League last week at Monument Bowl was rolled by Gen Sullivan of D and D Plumbing, a 191 with 476 series.

High series of 498 with identical high scores of 184 was rolled by Yvonne Huth of Tom Martin's Chevron and Val Hendrickson of Sid and Lee's Mobil.

Yvonne's score helped her team score all four points with a big series of 1861.

Cage Schedule

TONIGHT

Acalanes at Antioch
John Swett at Del Valle
Galileo at Miramonte
Alhambra at Pleasant Hill
College Park at DeAnza
(Games at 8:15)

TUESDAY

Del Valle at College Park
Oakland Tech at Miramonte
(Games at 3:30)

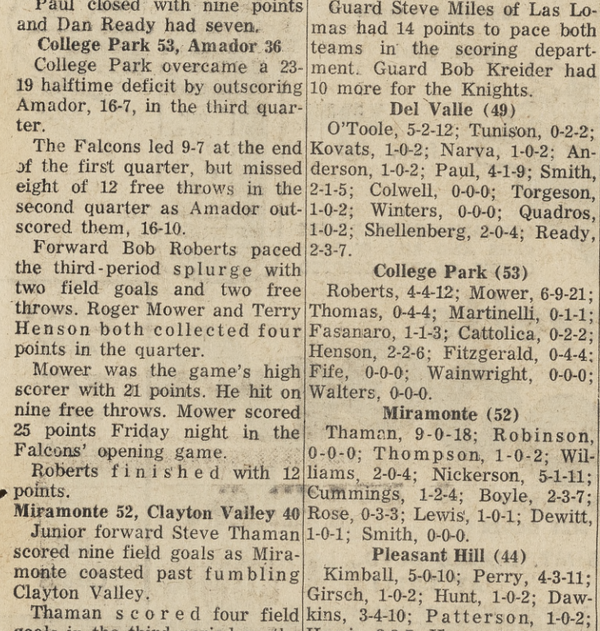

BIG BILL HIGGINS of Acalanes shows his form as he eyes the baskets in last Friday night's game against Pleasant Hill. Higgins hit for 22 points (including this shot) as the Dons romped to a 63-41 win. Sun photo by Bob Yost.

PEARSON Lumber Co.
MONDAY NITES 'TIL 9 P.M.
230 Hookston Rd., Pl. Hill
MU 5-8888 YE 5-5621
NOW SHOP MON. NIGHTS UNTIL 9

-Sun Sports-

FRIDAY, DECEMBER 7, 1962

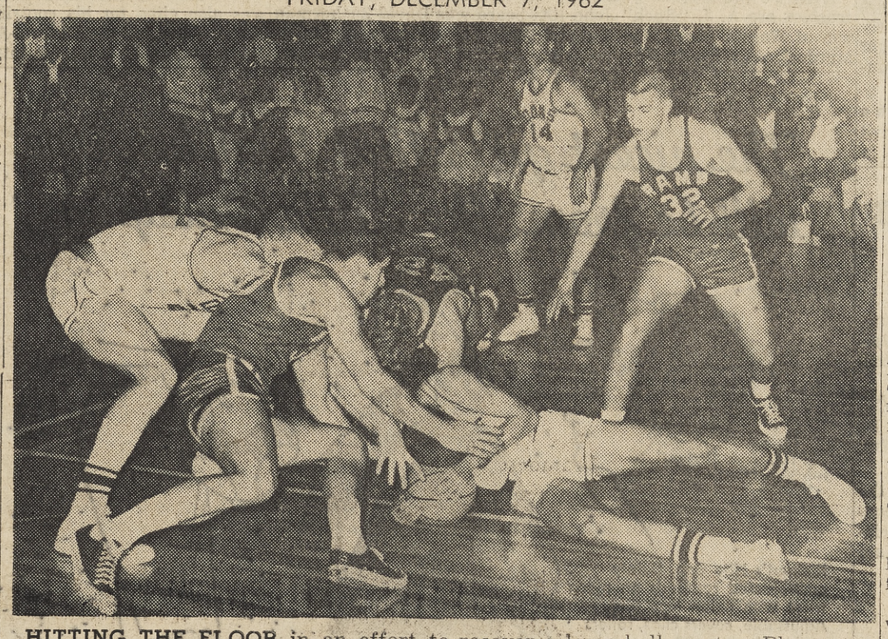

HITTING THE FLOOR in an effort to recover a loose ball are two Pleasant Hill players (dark uniforms) and an Acalanes player (white uniform). The unidentified Acalanes player on the floor got the ball, but he couldn't do anything with it and had to settle for a jump. The Acalanes player at the left is center Bill Higgins and No. 14 is Bob Strain. Sun photo by Bob Yost.

ST. MARY'S COLLEGE—These five players are slated to be the starting unit for the Gaels this winter. With new head coach Mike Cimino (left) and assistant Les Edwards are Mike Carosielli (left to right), Tom Sheridan, Steve Gray, Kit Ruona and Vurdell Newsome. All but Carosielli are back from last year's squad. Sun photo by Bob Rush

'Turkey Shoot' This Sunday

A "Turkey Shoot" is scheduled Sunday at the United Sportsmen's Range, Arnold Highway at Willow Pass Road.

Range opens at 9 a.m. with ammunition and refreshments available.

Large and small bore rifles, pistols and shotguns are allowed.

STAMPS and COINS
Albums and Catalogs
COLLECTOR GIFTS
Free Stamps with Each Album
Globe Stamp Stores
2126 Center BERKELEY TH 3-7174
1515 Cypress WALNUT CREEK YE 5-1246

MEN - GET THAT JOB!!!
OPERATING
HEAVY EQUIPMENT
☆ BULLDOZERS ☆ POWER SHOVELS ☆ GRADERS
☆ DRAG LINES ☆ CLAM SHELLS ☆ SCRAPERS
Thousands of additional men will be needed to operate the HEAVY EQUIPMENT used to build the new roads, subdivisions, bridges, irrigation systems, pipelines, dams, missile sites, shopping centers, industrial parks, home sites, airfields, etc. in a growing America.
Complete practical training on OUR modern machines, at OUR Resident Training Centers, gives you the background you need to get that JOB you want as a HEAVY EQUIPMENT OPERATOR.
Mail coupon TODAY ! ! ! for complete information.
ASSOCIATED HEAVY EQUIPMENT SCHOOLS, INC.
3756 GRAND AVENUE
OAKLAND, CALIFORNIA
Name..... Age.....
Street.....
City..... State.....
Phone..... Hrs. at home.....
CONTRACTORS
Information about our trained OPERATORS available upon request.

Falcons and Trojans Are 2-0; Both Play Tonight

All local prep basketball teams are in action tonight except San Ramon and Las Lomas.

Miramonte, Del Valle and Pleasant Hill are at home this evening.

On the road are Acalanes and College Park.

Miramonte hosts Galileo, Del Valle entertains John Swett and Pleasant Hill hosts Alhambra.

The Dons are at Antioch and the Falcons at DeAnza.

TUESDAY, Del Valle is at College Park and Oakland Tech at Miramonte.

Both Del Valle and College Park are seeking their third wins this evening.

In their openers the Trojans used a full-court press with tremendous success against Novato and Terra Linda.

Novato could not score in the first period against the Trojans' press and Terra Linda couldn't do much better—notching one field goal in the opening eight minutes.

In both games, Del Valle had the game wrapped up at the half and coach Doug Pederson could clear his bench.

PEDERSON has his team back intact from last year, as Del Valle will be graduating its first senior class this year.

However, wins, like last year, were expected to be scarce because of a lack of height again.

Pederson hopes to make this up with a pressing, running game.

Tuesday afternoon, center Dave Paul, a 6-2 transfer student, showed scoring ability in a brief spurt in the third quarter. Before the first game, Pederson had hoped Paul could help the Trojans with his rebounding.

Football stars Bill O'Toole and Randy Quadros appear to be the Trojans' best scoring bets this season, as they were last year.

MIRAMONTE, after being overwhelmed by Berkeley in its opener, rebounded for a 52-40 win over Clayton Valley Tuesday.

However, both teams showed they have plenty of rough edges which have yet to be worked off.

Coach Herb Graw substituted freely in both games and cleared his bench in the first half against the Eagles despite a close score.

If center Eric Enruh gives the Mats some rebounding strength, Miramonte could prove tough in the FAL. Junior forward Steve Thaman answered a big question for the Mats when he netted nine field goals against Clayton Valley.

However, Rod Robinson could not score from the other forward, although Pete Boyle, playing briefly, gathered seven points.

Graw has big Tevis Thompson to back up Enruh and is set at the guard with Bruce Nickerson and Bob Williams. He freely used tennis star Gary Rose at a guard spot Tuesday, however.

Pleasant Hill, without much experience, was walloped by Acalanes Friday night, but rebounded with a close win over floundering Las Lomas Tuesday.

The Knights are 1-3, with the outcome of yesterday's game against Oakland not known at this time.

The Rams will likely be in another close one tonight against Alhambra, a team not expected to do much in the FAL this year, but which has won its share of game to date.

RETURNING lettermen Steve Dawkins, Mark Kimball and Dave Perry all hit for double figures against Las Lomas and will likely carry the team in the scoring department this year.

The Dons showed unexpected strength last Friday against Pleasant Hill, with Big Bill Higgins playing like he never has before.

Higgins, 6-6, got 23 points and if he could continue playing up to last Friday's form the Dons could be mighty tough.

Coach Bert Barnett has a good pair of guards in Doug Sanderson and Kuby Long and several tough football players at forward to give him board strength.

The Falcons opened with a pair of wins and center Roger Mower scored 25 and 21 points.

COACH JACK Bonnickson seems to be pretty well set in the front line, but has four guards that are rated even.

With Mower, Bob Roberts and Tenny Henson carrying the load up front, the guards will have to come up with some points to take the pressure off.

Next weekend, all local teams except San Ramon are involved in tournaments.

Del Valle hosts a tournament which includes Acalanes; Miramonte is at the Healdsburg tourney, Las Lomas at the Amador Valley tourney and Pleasant Hill and College Park are included in the Mid-Valley Classics lineup.

Kaiser Wins Letter

Henry Kaiser of Lafayette received his freshman letter for cross-country at Lawrence College, Appleton, Wisconsin, it was announced this week.

How to lose up to 5 pounds in one night!

Shed all those heavy blankets and start enjoying the light-weight sleeping comfort of one electric blanket. Choose the heat you want and have the same even nose-to-toes warmth all night long. Another electric blanket wonder: turn it on while you get ready for bed, then slide between sheets that are warm and cozy! (You can give your old blankets to CARE, 444 Market Street, San Francisco.)

PG and E
Pacific Gas and Electric Company

Hospital Completion Is Less Than Two Years Off

John Muir Hospital will be open and caring for patients by fall of 1964, according to announcements made this week.

Alfred B. Layton, chairman of the hospital board of trustees and Raymond F. Farwell, hospital administrator, said that bids would be sent out in January for construction of the nonprofit community hospital.

Final drawings and specifications, completed by the architectural firm of Confer and Anderson, will have been submitted by today for review by the California Board of Hospitals.

ACTUAL CONSTRUCTION, which will take about 20 months, will start in March or April, the announcement said.

The 10-acre building site is on Ygnacio Valley Road, accessible by main thoroughfares from all parts of the Central Contra Costa County area that the hospital will serve.

Building and pre-opening costs for the 150-bed hospital originally were projected at $4,018,000, 61.7 per cent of which is an outright grant to the community of State and Federal financing in equal amounts.

This is provided by the Federal Hill-Burton Act on the basis of area need for additional hospital facilities.

The qualifying balance in local financing includes a $1,000,000 long-term bank loan, and nearly $500,000 in pledges and outright donations from individuals, families, and firms.

IN ADDITION, $10,000 was awarded by the Office of Civil Defense for incorporation of a pilot community fallout shelter design in the hospital plans.

Because of general increases in building costs since the original estimate, and the large outstanding loan, tax deductible pledges to the hospital building fund still are being welcomed at John Muir Memorial Hospital headquarters, 1361 Locust Street, Walnut Creek.

All contributors of $100 or more become permanent members of the John Muir Memorial Hospital Association.

NEW TO the hospital board of trustees are A. J. "Buck" Johnson of Walnut Creek and Dana Murdock of Lafayette. They were elected at the Hospital Association's annual meeting last week.

Hospital Association by-laws provide for an unpaid board of not less than 16 nor more than 20 trustees, the exact number to be determined each year by the board.

"There have been 20 trustees the past year and because of the work load ahead, the board deemed it advisable to again have 20 trustees the ensuing year," said Board Chairman Layton.

Re-elected as vice-chairman of the board was David Zuckerman of Walnut Creek, who also heads the hospital building committee.

Baldwin Cited: Meritorious Public Service

Representative John F. Baldwin has been cited by the Council of the California Congressional Recognition Plan for "public service of unusual merit."

In its 1962 report on the activities of California Congressmen during the second session of the 87th Congress, the council issued a special commendation to Baldwin for an "important amendment to HR 10606," an act dealing with child welfare services under the Social Security program.

The 14th District Republican was also cited for his contributions in drafting the Federal-Aid Highway Act of 1962; for introducing the Wilderness Bill; and for 13 projects within his district upon which he has worked and which were incorporated into the Public Works Appropriation Bill for 1963, and the Military Construction Appropriation Bill for 1963.

It its report regarding Baldwin's amendment to the Social Security Act, the council's report declared:

Baldwin's amendment extended aid to dependent children's funds to youths placed in foster homes by juvenile courts under the supervision of county probation departments.

The amendment was supported by most California law enforcement agencies and county welfare directors.

Following a lengthy legislative battle in both the House and Senate, and with conferees on the joint conference committee, the amendment was adopted last July 19 by a vote of 357 to 34.

Albert Wins Speech Award

Dick Albert won speech honors at Diablo 598 Toastmasters meeting last Thursday.

Also during the meeting, Merle Andrus, president, announced that a limited number of memberships are still available in the club.

Andrus said men 21 years of age or older who are interested in public speaking are invited to visit the club which meets Thursdays at 6 p.m.

Bleak Holiday Threatens Mental Patients--Rouse

About 1000 forgotten men and women at the state hospital will be unremembered unless monies and gifts are forthcoming, according to Mrs. Carl Rouse of Danville, chairman of the Christmas project of the Contra Costa County Mental Health Association.

"Any contribution—as little as $1—or any contribution for men and women who have been bypassed by their families, friends and time will help.

"We are concentrating on the geriatric patients at Napa State Hospital as we do each year. But if we don't receive the usual excellent community support—this year may be a bleak one for the patients," Mrs. Rouse remarked.

Monies will be used for subscriptions to magazines and books for the library as was requested by some of the patients.

Gifts needed mostly include cigarettes, 40 pairs of socks size 10; soft candy, diabetic candy; slipper socks; lipsticks and slippers of all sizes for men and women. Also wrapping and trimmings for packages.

Serving with Mrs. Rouse as co-chairman is Mrs. Raymond Stuck of Martinez.

Committee members are Mesdames John Pease of Alamo, Harry Stewart of Danville, Vernon Gair of Pacheco, Miss Ethel Willmer of Walnut Creek.

Others are Mrs. William Garoutte of Kensington, Mrs. M. Collins of El Cerrito and Mrs. G. Callahan of San Pablo.

Depots are located at the United Crusade supported countywide Mental Health Association offices at 2030 North Main Street, Walnut Creek.

India Consul Speaks on War At SMC Forum

The invasion of India by the Communist Chinese army was the topic of a talk by P. N. Menon, consul general of India, at a student political forum meeting at St. Mary's College last night.

Before taking over his present assignment as India's consul general in San Francisco on September 20, Menon was the director of External Publicity Division in the Ministry of External Affairs, New Delhi.

In this capacity, he worked as the spokesman of the Indian Foreign Office.

In 1959 he was the chief liaison officer between the Government of India and the Dalai Lama.

The political forum is a student organization which sponsors lectures and discussions of current political problems.

The public may attend the discussions.

Audubonists Plan Outing

Mt. Diablo Audubon Society's monthly field trip will be to Conn Lake on Sunday.

Thursday at 8 p.m., the society will meet in room 211, Life Science Building of Diablo Valley College.

"Island in Time," a film of Point Reyes National Seashore Park, will be shown, followed by Lynn Farrar's exposition of information needed for the annual census of birds.

Scouts to Pack Christmas Food

Boy Scouts of Troop 234 have volunteered to sort and package all canned goods collected in the Christmas Bureau drive this week. The scouts will package the goods tomorrow at the Walnut Creek School. Mrs. Louis Pitto of Walnut Creek, last year's Christmas Bureau chairman, is in charge of the project. Aiding her are the school superintendents of Walnut Creek, Lafayette, Moraga and Orinda.

The nicest gifts that trim her tree will be from The Little Daisy

Kleinert's Nite Cap. Dainty embroidered rosebuds on nylon tricot with nylon lace trim. Adjustable, covers clips, rollers and bobby pins. $2

Van Raalte Half Slip and Pantie. Slip is satin suavette nylon tricot, sizes 32 to 38. $3.95 Panties are sheer nylon tricot. Both in white intricately trimmed with lace. 4 to 7. $2.50

Evelyn Pearson Cloud Pouff Robe. A washable snuggle coat of de luxe acrylic pile with satin-appliqued orchids. Pink, blue and gold. S, M, L. $22.98

Colorful Aurora Borealis Set. Faceted crystals of beauty! three-strand necklace $7.50* earrings $2* pin $3* *plus fed. tax

The Little Daisy

LAFAYETTE: 971 Moraga Road

Beautiful baskets with an assortment of top quality wines and liquors make great gifts!

from $3.95

BANKAMERICARD, DINERS CLUB AND BILL O' FARE CREDIT CARDS ACCEPTED

GIFT ITEMS DELIVERED ANYWHERE in CALIFORNIA

lafayette bottle shop

FREE DELIVERY ON ANY SIZE ORDER

3566 MT. DIABLO BLVD., LAFAYETTE AT 3-2111

JUST 3 DOORS WEST OF DANNY VAN ALLEN'S

COMPLETE PARTY GLASSWARE SERVICE — ICE CUBES

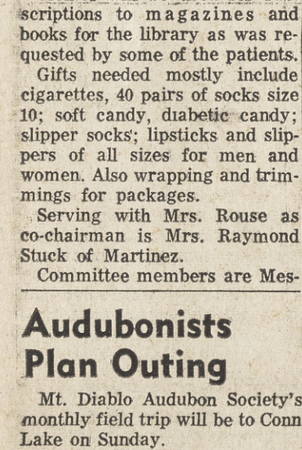

LOOK TO THE SUN CLASSIFIED FIRST . . .

Nearly everyone else does. or to place your own Classified Ad in the

WALNUT CREEK SUN
LAFAYETTE SUN
PLEASANT HILL SUN
ORINDA SUN
and
SUN SHOPPING NEWS

Call 934-5000 284-4444 or CLifford 4-4444

if . . . *. . . you want a new care-free way of life*

if you would like to get the most out of living, you can free yourself from the major worries of household and maintenance problems—the community residence way at the **Berkeley Town House.**

if you want low monthly upkeep, you can share the actual cost of taxes, insurance, maintenance, gardening . . . everything with 59 other apartment home owners.

if you would like the executive club-like atmosphere and services of a spacious lounge, library, bridge room, dining room and roof garden . . .

if you would like the choice of studios, one- and two-bedroom apartment—each with its own lanai . . .

if you would like to have mortgage-free ownership through cash purchasing . . .

THEN see the luxurious nine-story

BERKELEY TOWN HOUSE

—COMMUNITY APARTMENTS—

PARKER AND DANA STREETS . . . THORNWALL 1-5838

Spacious Dining Room . . . Excellent Cuisine

Quiet Recreation . . . Main Lobby and Card Room

FINEST BARGAIN IN THE "APARTMENT HOME" FIELD

C. Overaa & Co., Brokers • Developers: Dan Bodily, Clarence Overaa, Ed Brannan

Holiday Decorating Time Is Here!

BOUGHS
HOLLY
Unusual
XMAS LITES
Indoor & Outdoor

Have a Flocked Tree FOR CHRISTMAS

Capture all the beauty of a "First Snowfall" or the fully laden branches of a snowstorm with one of our custom flocked trees.

Prices start as low as $2 per ft.

CUT TREES

Douglas Fir ..... From 60c ft.
White Fir ..... From 1.50 ft.
Silver Tip ..... From 2.00 ft.

TREES Individually Priced

LIVING PLANTS
WREATHS
GARLAND

OPEN EVERY DAY 'TIL CHRISTMAS INCLUDING THURSDAYS

ORCHARD NURSERY & FLORIST

LAFAYETTE • 284-4474

FOLLOW THE Acalanes Road Signs Off Freeway Between Lafayette and Orinda

FIVE PAPERS: Sun Shopping News — Walnut Creek Sun — Lafayette Sun — Orinda Sun — Pleasant Hill Sun. Call 934-5000, 284-4444 or 254-4444

1. REAL ESTATE

SANTA ROSA

LEVEL 20 ACRES, 1800 feet fronting on new freeway. Lots of potential. Only $48,500, terms possible. Frank Keefe, agent, 1330 Locust St., Walnut Creek. 935-6200 or 934-4394 evenings.

RUG CLEANING 9x12's, $7.85—up. Free pick-up. w/w carpet average $24.50. W. H. Billingsley. 685-5931.

3. ALAMO

DRASTIC REDUCTION

Owner transferred to Canada. Reduced $3500. Superbly landscaped 3-bedroom, 2-bath home in top area. Electric kitchen and two fireplaces. $3500 down for this once in a lifetime buy. Will consider lease-option.

ONLY $29,000

JONES - MacDONALD
REALTY
191 Hartz Ave., Danville
VE 7-9101

DISTINCTION

If you tire of houses all alike, you will enjoy the distinctive quality design and setting of this SPACIOUS home. FOUR bedrooms, 2 baths. Beautiful built-in kitchen. Large breakfast room. Family room with fireplace and view. Immediate occupancy. Flexible financing. **MAKE AN OFFER.** Call

Highland Realty Co.
1252 Civic Drive, W.C.
YE 4-4406 Eves. YE 2-2291

4. CONCORD

NEW CARPETING

is only one of the extra bonuses you get with this beautiful home. Hardwood floors, central heat, insulating, weatherstripping, exquisite kitchen with range, oven, disposal, dishwasher. Family room with raised-hearth fireplace are only some of the extras. 3 bedrooms, 2 full baths. Located in Ygnacio Valley. Even an excellent loan you may ASSUME. Full price only $18,950. See it today. Call.

Highland Realty Co.
1252 Civic Drive, W.C.
YE 4-4406 Eves. YE 5-8240

4. CONCORD

OPEN HOUSE, Saturday and Sunday, 10 to 5; 3 bedrooms, 1½ baths, Dana Estates, owner must sell this week. $17,450. 3944 Beechwood Dr.

NO DOWN GI-FHA CAL-VET

Ideal for a couple or small family, this 2-bedroom spic and span home. Over $1000 value in wall-to-wall carpets, drapes and terrific covered patio. Payments less than rent. Don't wait on this one. **EVES. MAXINE STAHLBERG, MU 5-6477.**

EYRING-CHASE CO.
REALTORS
1465 Ygnacio Valley Rd., W.C.
934-5454

7. LAFAYETTE

HOLIDAYS DELIGHT

at a bargain price. Big living room, dining "L," lovely kitchen with breakfast nook. Three large bedrooms. Almost new carpeting and drapes. Huge covered patio. Absolutely level lot with trees for privacy. All this in one of Lafayette's nicest areas for the low price of $19.950.

P. L. VACCO & CO.
3682 Mt. Diablo Blvd., Laf.
Phone 283-8215

Special Deluxe

Lafayette—2 bedrooms in each unit. Hardwood floors, garages between the two units. Excellent buy, only $21,250.

New—Now Under Construction

Duplex, 2 elevated bedrooms each unit. All electric kitchen. These won't last — asking only $24,950.

Land Properties Realty
3691 Mt. Diablo Blvd. 283-6241

7. LAFAYETTE

Act Promptly

if you need a spacious 2-bedroom home, formal dining room, living room with cathedral-beamed ceiling and fireplace, separate stall shower in bath. Quiet setting in natural surroundings, on a 75x180 lot. Walk to town. $17,950.

Bring Grandma

to live with you here. A delightful 4-bedroom, 3-bath home located in one of our finest areas. The formal living area and dining space is separate from the bedrooms. One bedroom with bath and second kitchen makes an ideal place for Grandma. Beautiful custom drapes and carpeting included. Large courtyard type patio. This may be the answer to your home-hunting problem.

Eves. call Don Carson, 935-4152
Bill Thomas, 935-5191
Harold Nordmeyer
284-7687

CAL-ESTATES CO.
REALTOR
3471 Mt. Diablo Blvd.
(Next to Ford Agency)
Lafayette 283-8261

BUILD YOUR CASTLE

Custom quality builders has fashioned one of Lafayette's most beautiful valleys into a small number of luxury building sites. Far up in the Valley of St. Mary's, surrounded by lush green gently rolling hills. Cattle graze under the giant oaks. Solitude — calm beauty — seclusion. See our 3 and 4-bedroom models. They're BIG! Huge family rooms, sunken living rooms, massive stone fireplaces, walls of expensive hardwood. Electric kitchen, shake roof. Free form patios. Central entries. Separate breakfast areas. Scarce, level view lots. No THRU TRAFFIC. Pick the model you like best. Builder will alter to your satisfaction. From $23,950. HURRY. Call 284-1122 ANYTIME.

BONANZA REALTY, INC.
3516 Golden Gate Way, Lafayette

WARNING!! Trespassers will be charmed! New, ranch style, close-in, beautiful view. 3 bedrooms, 2 baths, family room, electric kitchen, perimeter heat, air-conditioning. Shake roof. Genuine bargain! $2100 down—$20,950! TOM DUFFY, phone CL 4-8200, 3399 Mt. Diablo, Lafayette.

BY OWNER, 3 bedroom, 2 bath, den, family room, $24,000. Owner will carry. 935-4197.

7. LAFAYETTE

A MONEY making proposition for small builder or handyman to finish 2 homes in Hidden Valley area on ⅓ acre secluded lots. Radiant heat, electric kitchen, shake roof, beautiful cabinet work, $32,000. 254-5236.

Quiet Seclusion

Located at the end of a blacktop paved private road where children can play in safety. Contemporary 3-bedroom, 2-bath, G.E. electric kitchen, floor to ceiling pantry closet, 20-ft. sink counter, picture windows for light and view, ample breakfast area, plus dining area, custom fireplace in living room, doors opening to both patio and breezeway. This and more only $21,500. Do call now. Lafayette office 283-8222 or Walnut Creek office 935-7100.

Bailey & Ingalls
REALTORS
1177 Pleasant Hill Rd., Lafayette
1332 Main St., Walnut Creek

4 Bedrooms

2000 sq. ft. comfort living in this immaculate home. 2½ baths, family room, wall to wall carpets, drapes included, storage space galore. Only 10% down. **EVES. RAY STAHLBERG, MU 5-6477.**

EYRING-CHASE CO.
REALTORS
1465 Ygnacio Valley Rd., W.C.
934-5454

NEAR Lafayette Shopping Center, new three bedroom, two bath quality-built home on large level lot. Fenced. Wall to wall 501 nylon carpeting. Perimeter heat with provision for refrigeration. RCA dishwasher and many extras. Priced below cost. $28,500. Owner. 283-2174.

WALNUT CREEK

BUILDERS ATTENTION

Zoned R-10, Two and three-quarters acres, Saranap Area in Walnut Creek. Sewers, gas, electricity and water on site. Priced for quick sale. Terms available.

Only $9,000

Service with Ability
CALL YE 2-3200
WALLEN REALTY
2922 N. MAIN STREET WALNUT CREEK, CALIF

7. LAFAYETTE

BURTON VALLEY Homes of Merit

We cordially invite you to confer with us relative to architecturally designed, custom-built homes. Many sites with trees. Prices from $30,000.

THE NICOLSONS REALTORS
3683 Mt. Diablo Blvd., Lafayette
283-0313 Eves. 376-4488

Colonial Ranch

In Upper Happy Valley. Beautifully appointed executive. Sylvan setting of Redwood trees. Fully carpeted. 3 glamorous bedrooms (huge master suite with dressing room), large den, a study room. Separate dining room. Transferred. Reduced to $43,500.

SCOFIELD Realtor
Phone 283-6239 Lafayette

A REAL INVESTMENT

This charming home is priced below FHA evaluation. Two bedrooms, easily expandable to four. On quiet street in choice Hidden Valley. $21,950, terms! Shirley Magrath, evenings 283-3831.

Mason-McDuffie Co.
225 Brookwood Road, Orinda
254-0440

BY OWNER — Contemporary 3-bedroom, 2-bath, living and family room. Burton Valley area. 4½% GI and second by owner available. Principals only. $26,000. 283-6732.

IT COSTS NO MORE TO GET THE BEST!

T. A. POEHLER ASSOCIATES

REALTORS
WE BUY HOME EQUITIES!
PROPERTY MANAGEMENT
BUSINESS PROPERTIES
SUBDIVISION HOME RESALE SPECIALISTS
RENTALS
NEW SUBDIVISION SALES - SUBDIVIDERS
FOR INFORMATION CALL
682-4150
Across from Naviel's on Monument Blvd.
1199 CAREY DR. CONCORD

7. LAFAYETTE

BUILDERS HOME. 3 bedrooms, 2 baths, family room, large living room, beamed ceiling, wood panel walls, dining room, large bedrooms, flagstone fireplace, shake roof, lots of closet space, close in, million dollar view. ½ acre. Owner. $26.500. 283-3262.

GRAH, R. F., Orinda — Two passes to the Park Theatre.

NEW LISTING

6-year-old modern on Lucas Drive, Burton Valley area. 3 bedrooms, 2 baths, electric kitchen. Immaculate inside and out. Ideal family area. Asking $26,400. Mr. Lapachet.

COLDWELL, BANKER & CO.
1377 Locust Street, W.C.
YE 4-1650

PROMISE her anything, but give her this brand new 5-bedroom, 2½-bath Brittany ranch home in exclusive Burton Valley. Builder spared no expense. Architect designed, family room, queen's kitchen, massive fireplace. Strategic site, wooded view, walk to schools. Sacrifice price $26,950! Phone Tom Duffy, CL 4-8200, 3399 Mt. Diablo.

ZONED LIGHT INDUSTRY

Five level acres. Can be divided into one-acre parcels. Located in the path of progress. If you can't use it now, invest in the future. At this LOW, LOW price you can't miss. Grover Cleveland once said: "No investment on earth is so safe, so sure, so certain to enrich the owner as undeveloped realty." Terms on all or part.

Only $37,500

Service with Ability
CALL YE 2-3200
WALLEN REALTY
2922 N. MAIN STREET WALNUT CREEK, CALIF

7. LAFAYETTE

8 RENTAL units, centrally located in Lafayette. Price just reduced. For information call OLympic 3-3965 or 5829 Ocean View Drive, Oakland

TWO 4-plexes, new, close in, w/w carpeting, drapes, electric kitchens. Owner. 283-3262.

8. ORINDA

BY OWNER

New 3, possibly 4 bedrooms. Secluded area bordering Orinda-Lafayette. Close to school, shopping area, transportation. Magnificent view, no hills, walnut and fruit trees. Large living room, spacious fireplace and full sundeck. Patio and sundeck off full electric kitchen. Master bedroom with private patio. Separate dining room, 2 fully tiled baths. Playroom and hobby room. Extra large 2-car garage. Phone: NEptune 8-2061 or 254-8448 to be shown.

LOT, choice ½ acre, view, trees, pool site, bordering Orinda Country Club fairway. 164 Camino Don Miguel. 254-0816.

8. ORINDA

$1000 DOWN GI

Three-bedroom, two-bath ranch home, completely re-done inside and out, being offered at just $25,500! Heavy shake roof, rustic and brick exterior, sheltered rear yard. Qualify and move in!

BILL GLOGOVAC REALTOR
3330 Mt. Diablo Blvd., Lafayette
PHONE 284-7033

BY original owner. Walking distance Miramonte High, Inland Valley schools. 1870 sq. ft. living area. 3 bedrooms, 2 baths, redwood ceiling living-dining, cathedral family room, 18x24; 2 fireplaces; ⅓ acre landscaped; 1250 sq. ft. patio, fruits-pines. Many extras. 4½% GI available. Phone DRake 6-5250.

BY owner — year-old home. 3 bedrooms, 2 baths, family room, electric kitchen. 36' heated pool. Immediate occupancy. $33,500. 376-4333.

TOMORROW NEVER COMES

PHONE US TODAY ABOUT LISTING YOUR PROPERTY FOR SALE!

WE SAY WHAT WE'LL DO!

We tell you in advance what price you can expect to get. We don't name an "extra-fancy" price just to get your listing and hope that you'll come down afterwards. We don't promise the moon and later deliver only a handful of stardust. We come down to "brass tacks" right away, and when we say we'll get you $15,000 you can bank on it. It'll be a cold day in July when we tell you $20,000 for a $15,000 home just to get the listing!

WE DO WHAT WE SAY!

Put a "proper price" on your home . . . that's the way to sell it quickly. Ask for TOO MUCH and you frighten people away! Ask to TOO LITTLE and before you know it, it's been grabbed off by someone who re-sells it later for a big profit. There's no . . . SUBSTITUTE FOR EXPERIENCE in selling Real Estate. We know the questions and answers that arise in the sale of property. This knowledge is at your disposal.

Service with Ability
WALLEN REALTY
2922 N. MAIN STREET WALNUT CREEK, CALIFORNIA YE 2-3200

BISHOP ESTATES

Gracious, carefree homes . . . Private Cabana swim club . . . True California living

It's fun to live in Bishop Estates! Spacious three and four bedroom homes are skillfully designed for casual living . . . convenience and charm . . . entertaining with ease. Mature walnut trees lend an air of stability. A variety of one and two-story plans gives individuality. Complete G. E. electric kitchens, of course, and provision for air conditioning. From $21,250 to $22,500, including private cabana swim club membership!

5¼% - 35 YEAR FHA LOANS — GI NO-DOWN FINANCING

Bishop Estates is in Concord, Contra Costa County's preferred residential community. Follow this map to the entrance . . . on Concord Blvd., just west of Bailey Road.

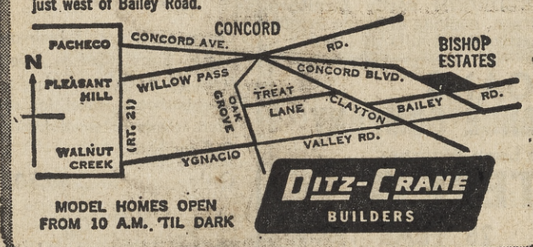

MODEL HOMES OPEN FROM 10 A.M. 'TIL DARK

DITZ-CRANE BUILDERS

PACHECO

2 Houses on 1 Lot

$140 Income
$105 Payment

Including Taxes and Ins. Beginner's investment, 1 2-Bedroom Home. One 1-Bedroom Home. Partially furnished. Newly redecorated. Well located. No vacancies.

Only $14,950

Service with Ability
CALL YE 2-3200
WALLEN REALTY
2922 N. MAIN STREET WALNUT CREEK, CALIF

YOU CAN LIVE IN ONE OF THESE HOMES FOR

Christmas

YES, A BRAND-NEW HOME IN TIME FOR CHRISTMAS! A HOME OF YOUR OWN . . .

The Gift of a Lifetime!

PARK EAST

- Choice of 3-4 bedrooms
- Family rooms
- Electric kitchens
- Hardwood floors
- Forced air heat
- Completely fenced
- Large lots
- Walnut trees on most lots!

DIRECTIONS:
Take either Concord Blvd. or Clayton Rd. to Ayers Rd.; watch for the signs leading to the model homes on Olive Drive.

For Information
MR. McGOWAN
686-3118
Open 10-5, Closed Monday

WESTMORELAND PARK

- 4 large bedrooms
- 2 full baths
- Central entry
- Full grown walnut trees
- Huge estate-sized lots

DIRECTIONS:
From W.C. take freeway to Concord turnoff. Follow Monument Blvd. to 4 Corners and turn right on Oakgrove Rd. Follow signs to model homes. From Concord take Monument Blvd. to Oak Grove Rd.; turn left to model homes.

CALL GALE TROXEL
686-6255
Open 10-5—Closed Thurs.

See These Refurbished Homes Today!

MERIT HOMES IN CONCORD

INCLUDED ARE:
- Tappan Oven & Surface Unit
- Fireplaces
- Hardwood Floors
- Complete Fencing
- Front Lawns
- Repainted In and Out
- 3 Bedrooms, 2 Baths

Priced From
$14,450

DIRECTIONS:
From Concord take Willow Pass Road to Clayton Way and follow signs to model homes.

Open 10-5, Closed Thurs.
PEARL WOOTON
686-4616

VALIANT HOMES

- 3-4 bedroom
- 2-bath
- Electric kitchens
- Interiors completely repainted

DIRECTIONS:
From Concord: Take Clayton Rd. to to Mathison and turn left to model homes — Models open 10-dark — closed Mon. For information call

CLAUDE JORGENSON
686-6057

RITE REALTY, INC.

GRAND OPENING

Newest and Smartest Address in Concord

11 rooms · 3 full baths · from $20,950

● 4 bedrooms ● 3 full baths ● Up to 1800 square feet ● Individually Designed Used Brick and Stucco or Rustic Exteriors ● Spacious 7000 square feet lots ● Separate family room ● Separate Formal Dining Room ● Large Walk-in Closets ● Double Door Entry ● Ceramic Tile Entry Hall ● Master Bedroom Suite with built-in Vanity and Luminous Ceiling ● Frigidaire All-Electric Range, Oven, Disposer and 220 wiring included ● Lawns and Grapestake Fencing ● Many more custom-style features!

One and Two Level ● Four Furnished Model Homes ● No Down Payment G.I., 30-Year Loans Attractive 35-Year FHA Terms

Arlington Estates

Custom-Quality Construction (not Prefabricated)

FROM OAKLAND AND SAN FRANCISCO: Eastshore Freeway North to Ashby Avenue. Right on Ashby Avenue (US 24) through the Broadway Tunnel to Ygnacio Valley Road. Right on Ygnacio Valley Road to Alberta Way and left to four new model homes.
FROM PITTSBURG AND ANTIOCH: Kirker Pass Road to Clayton Road. Right on Clayton one block to Alberta Way. Left to model homes.
CLOSE TO EVERYTHING! Schools, shopping centers, recreation areas conveniently near. Only 20 minutes to downtown Oakland, 10 minutes to Walnut Creek, 5 minutes to Concord.

Open 10 a.m. until dark **Sales Office 686-4131**

8. ORINDA

RECIPE FOR HAPPINESS

Take 3 or 5 children, place in separate bedrooms or mix well in large playroom. Bake in sunny patio, add trees to climb, place near schools. Garnish with "old fashion" charm and you have the best buy in Orinda. Owner anxious. $27,900. Alma Egland, evenings 284-4273.

Mason-McDuffie Co.
3725 Mt. Diablo Blvd., Lafayette
254-4377

BELOW $30,000. 3-bedroom, 2-bath, family room ranch. Professionally landscaped, ⅓ acre. 376-4480.

LOOK!

Here is the home for the large family — 10 rooms, 4 **BEDROOMS, 2 BATHS,** in a beautiful rambling ranch home with heavy shake roof. The **MANY, MANY EXTRAS** include **RADIANT HEAT,** dishwasher, disposal, fireplace, **BARBECUE** in the family room plus luxurious carpeting. This lovely one-level home of 2750 sq. ft. is offered for only $44,500. For further information call

BEAVER REALTY
CL 4-4916; eves. YE 5-6439

Anxious Owner

has bought larger home and wants to sell this immaculate 3-bedroom ranch home on level landscaped lot in Glorietta area. Carpets, drapes and dishwasher included. Ideal for young family. Reduced to $24,950.
NAN STEWART, REALTOR
6 Bryant Way, Orinda
CL 4-4422 Eves. CL 4-3092

SUBURBAN LIVING

3 Bedroom, 2 Bath Rancher on large fenced lot. Loads of extras, including carpets, drapes, well and pressure system, patio, etc. Assume high 4½ loan with monthly payments of only $82. Call today for full particulars.

Only $15,950

Service with Ability
CALL YE 2-3200
WALLEN REALTY
2922 N. MAIN STREET WALNUT CREEK, CALIF

8. ORINDA

Mr. & Mrs. BUYER

We have a large spacious home in walking distance to all schools with the following features: Huge living room with lovely view. Sep. dining room, beautiful "U" shaped kitchen, family room, three big bedrooms with walk-in closet in master. Two full tiled baths and formal entry. This is truly one of our better buys at $29,950.

P. L. VACCO & CO.
3682 Mt. Diablo Blvd., Laf.
Phone 283-8215

WANT EVERYTHING?

Would you like to live in a charming contemporary 3-bedroom, quality ranch home on the most beautiful level lot in Orinda? Family room, dining room, dream kitchen, spectacular view, gorgeous poolsite. A MUST SEE. Call

Hammond Co.
283-0600
Eves., Alex Davis, 682-7451

YOU WILL BE SORRY!

If you buy before you see this gem located on a lovely landscaped secluded corner lot. This 3-bedroom, 2-bath home with its redwood exterior is nestled among mature trees, creating an enjoyable, relaxing atmosphere. The huge living room with its rough stone fireplaces provides ample room for large family groups. The lawns provide safe play areas for children. Let us show you the additional features of this home. Call today.

Armstrong Realty
1822 Mt. Diablo Blvd., W.C.
934-6872

Redwood Contemporary

One block to Orinda Country Club, all wood paneled interior, 2 bedrooms, playroom with fireplace. Roughed in 2nd bath, built-in Thermador oven and range. Deck, patio, double carport, oak trees and privacy. $25,500., Mr. Wright, CL 4-4105.

Edward K. Wright, Realtor
LAndscape 6-3222

CHOICE LOTS

in **ORINDA** and **MORAGA,** suitable for level and split level homes. Will build to suit or choose your plans from our wide selection.
ARTHUR STRAND, BUILDER
934-5606; 376-5722

ATTRACTIVE, secluded, oak tree setting. Two-bedroom, 1½ baths, rumpus room, workshop. $22,700 FHA loan available. $2250 down. 11 Los Conejos. Open Sunday 1-5. Mr. Westphal, 283-3361.

8. ORINDA

BY OWNER, exclusive Sleepy Hollow location, 3-bedroom, 2-bath, family and TV room, completely landscaped, large lot. 254-0980.

BY OWNER: 3-bedroom, family room, view. New paint, carpets, drapes, landscaped, sprinklers and patios. Transferred. $26,500. 25 Altamount Dr. 376-4354.

OPEN PLAN

Contemporary. 3 bedrooms, 2 baths — all electric kitchen — tremendous entertainment deck — 20-mile view. Home vacant and owner wants action. Asking $26,950.

ROSS & KNIGHT
3686 Mt. Diablo Blvd., Laf.
284-7002 (eves. Sam Ballard CL 4-5134)

10. PLEASANT HILL

MANY EXTRAS

This lovely one owner home on quiet cul-de-sac near Oak Park Blvd. and Pleasant Hill Road has just become available. Three bedrooms, 1½ baths plus a delightful 20x20 paneled family room with bar. This home is fully insulated, has nice fireplace and inside laundry area. Dishwasher and disposal. Complete privacy in beautifully landscaped rear yard. Close to all schools and shopping. Owner has purchased larger home nearby and is anxious to sell. Mr. Hanreddy.

COLDWELL, BANKER & CO.
1377 Locust Street, W.C.
YE 4-1650

HOMES OF MERIT OPEN SUN. 1-5

3-bedroom home, newly painted inside and out—insulated—air-conditioned—large lighted patio with barbecue. Only $16,950. 1906 Carolyn Drive, Pleasant Hill.

Young 3-bedroom, 2-bath home —2-car garage—electric kitchen — large patio area — splendid value at $18,500. 70 Baylor Ln., Pleasant Hill.

THE NICOLSONS REALTORS
3683 Mt. Diablo Blvd., Lafayette
283-0313

$100

Yes, that's all you need (including closing costs) to buy this fine reconditioned—immaculate home—1 block to Greyhound—2 to Ward's new store — 3 bedrooms, double garage, fireplace. Nice yard—patio—THIS IS AN EXCEPTIONAL opportunity for a good family short on ready cash, but can qualify for a loan —$100 moves you in. FULL PRICE — $15,250.
FOR SALE BY OWNER AGENT
MULBERRY 2-4150, MU 5-5250
EVES. ASK FOR TED POEHLER

No Down for G.I. OR $550 Down for FHA

purchases this 3-bedroom family home, located at the end of a cul de sac. Safe for children, real nice area of new playmates. Near schools and shopping. $15,950.

Call Doris Webb
MILDRED TINKER
1375 Locust 934-4719

SAVE $1000

by doing the painting yourself. Large 3-bedroom ranch home. Evtra large living and dining area. Fireplace, hardwood floors. ⅓ acre completely fenced with shade trees. Attractive neighborhood near Lafayette. It can bea a beauty. The extra savings will be yours. $15,950. Call today.

Highland Realty Co.
1252 Civic Drive, W.C.
YE 4-4406 Eves. YE 4-8040

GREGORY GARDENS, 3 bedrooms, large cooler, patio, 220 wiring, stove, drapes included. By owner. $15,200, $750 down. 685-9397.

BY OWNER—Gregory Gardens, 3-bedroom. Air-conditioned family room. Extras. $16,500. 682-1768.

12. WALNUT CREEK

BY OWNER, nearly new, modern 4-bedroom, 2-bath home, excellent area. 932-3916.

PLEASANT HILL

VACANT Move-In

TOTAL PRICE $14,950

Owner must sell. No money down GI, $400 down FHA. Near schools, bus and shopping. 3 bedrooms, 2-car garage. Quiet, no-traffic neighborhood. Beautiful lawns and grounds. Completely redecorated inside and out. Huge covered patio. Large living room with brick fireplace.

SEE THIS TODAY

Service with Ability
CALL YE 2-3200
WALLEN REALTY
2922 N. MAIN STREET WALNUT CREEK, CALIF

12. WALNUT CREEK

SANTA VISITS LAKEWOOD!

You'll believe in Santa Claus when you see this large older home with 4 big bedrooms, dining room and 2 deluxe baths — over 2000 sq. ft. of quality and comfort. Deluxe SWIMMING POOL with cabana. Beautiful yard with lots of big Christmas trees. Santa's best buy—$29,950 on terms. Call NOW!

P.S. — Ask about our other exclusive listings on 4-bedroom homes.

UNITED BROKERS
3101 N. Main, Walnut Creek
YE 5-5858; eves. YE 4-5944

BILL HAYWARD BUY LINES

CONTRACTORS - BUILDERS - DOITYOURSELFER'S DREAM . . . Needs foundation work to the tune of about $1000—4-room rustic driftwood and used brick exterior. Shake roof, miniature garden, patio deck. Garage-workshop combination. "Quaint" is the word for this unusual little Carmel cottage. $7950.

SO YOU DON'T DRIVE AN AUTOMOBILE . . . What's the difference when you can live so comfortably just 4 short blocks from Main Street in a compact 3-room country cottage on a level fenced lot for just $10,750. Interested?

AFRAID OF YARD WORK? . . . Here's your meat. Compact level lot with some shrubs, small lawn and fenced patio. 2-car garage plus a newly painted home with 3 bedrooms, central hall plan, oak floors, good location Parkmead. $16,950.

BILL HAYWARD, REALTOR
1534 Locust St., YE 5-3100

MY HEARTH would be very happy to have a family for Christmas. I can accommodate a large brood. 8 rooms, 4 bedrooms, 3 baths, $24,500. Assume present loan, owner will carry 2nd. New FHA. Eves. Mrs. Sherrod, 283-6322.

Hillside Realty
"AT THE HILLSIDE MOTEL"
3758 Mt. Diablo Blvd.
Lafayette — 283-8244

4 BEDROOMS

On a quiet dead-end street. 2 tiled baths, FAMILY ROOM. Lots of extra features such as storage space and built-ins. ELECTRIC KITCHEN. Level fenced, fully developed yard. A BIG HOUSE VALUE at $27,500. FHA financing available, so don't crow the family into a small house when you can buy this big house so reasonably. Call us anytime.

Phone 934-7641
BARNEY GILBERT, REALTOR
1410 N. Main St., Walnut Creek

"WALK TO BROADWAY"

Clean 3-bedroom home in Walnut Heights area. For a quick sale it is priced at $17,950. Good financing available.

"INCOME PROPERTY"

Now under construction, duplex with quality one and two-bedroom units, electric kitchens. Small lot, no maintenance. City limits of Walnut Creek. Builder will trade. $24,950. Easy financing offered here.

"QUALITY"

plus with this 4-bedroom, 2-bath home located at 2603 Oak Road, W.C. 1853 sq. feet with heavy shake roof. Complete electric kitchen. Cathedral beamed ceilings in living and master bedrooms. Huge used brick wall with raised hearth fireplace. Separate dining room with beamed ceiling. Walls and ceiling insulated. Refrigerated air-conditioner. Nicely located on ½ acre plus lot with lots of trees. Owner builder will take smaller home in trade. $35,250 and worth it. Oh yes, circular driveway also.

FRIEDRICH-TRANSCHEL INC. REALTORS
1741 Botelho Drive 935-2151

BISANSTIEN, R. C., Pleasant Hill—Two passes to the El Rey Theatre.

3 BEDROOM home, close to bus service. Beautiful creek setting. Walnut trees. $21,950. 935-8319.

I NEED RENTALS

Houses or apartments. Must be clean, good condition, and reasonable. North Walnut Creek and Pleasant Hill area. Many years' experience. Rent, lease or manage. We advertise, show your property, and qualify prospects by your specifications.

Service with Ability
CALL YE 2-3200
WALLEN REALTY
2922 N. MAIN STREET WALNUT CREEK, CALIF

12. WALNUT CREEK

1-ACRE hillside lot, Walnut Creek area, $6000. 935-0236.

13. LOTS & ACREAGE

ALAMO

Excellent site for professional building, 150 feet, highway frontage, level 0.58 acre. $29,250 is reasonable. Terms possible. Eve. 934-5394.

FRANK KEEFE, REALTOR
1330 LOCUST ST. 935-6200

KEEP THIS AD

It is the acreage you have been looking for.

3.9 ACRES of beautiful view property. Close to junior college. Easy terms. $9500. Call

Bill Ellingsen, Realty
1472 Cypress Ave.
935-8383

ORINDA; attractive setting—small lot—level, $4500. Two lots —view, level access—total $5500 —terms. 254-0420.

BLUE CHIP SPECULATION in this 2½ acres, W.C. Big profit potential, next to Muir Mospital site. $14,000 per acre. Terms.
TED J. CLARK, REALTOR
283-8805 or 283-2368

ANTIOCH, 50 x 100, zoned R-3. Possible 5 units. $2700. $900 down. 254-5515.

HORSE pasture in city limits of Walnut Creek. Plenty of shade and protection, fresh water, 175 acres to ride over. Call Bruce Lee, 934-5600.

14. REALTY WANTED

LISTINGS needed, Lafayette area, under $25,000. Anxious cash buyers waiting. **BONANZA REALTY.** 284-1122.

PRINCIPAL desires assume loan, 2 bedroom home, P.H.-Lafayette. Under $13,000. Owners. 935-4197.

15a. INCOME PROPERTY

INVEST WISELY

In this 1½ year old fourplex. All spacious two-bedroom units with built-in range and oven. Ideal owner's set-up, separate unit with fireplace, forced air heat, and built-in range and oven. Located close to bus in a quiet area. Has a history of no vacancies. All offers or trades will be considered. Shows good income and is priced to sell. Call for details.
Evenings: Don Carson, 935-4152
Bill Thomas, 935-5191
Harold Nordmeyer, 284-7687

CAL-ESTATES CO.
REALTOR
3471 Mt. Diablo Blvd.
Lafayette 283-8261

MARTINEZ, 8 units, $5000 down or trade $20,000 equity for land or luxury home. Mr. Stich, VE 7-5101.

16. LOANS

IMMEDIATE CASH 1st or 2nd Loans

On homes, vacant land, income property— Large or small

Life Insurance Funds 6%

Trust deeds purchased
Marion Home Loan Corp.
Phone Now—934-6101

17. Commercial Property

WAREHOUSE for lease, center of Lafayette, approximately 3000 sq. ft. Call owner, William N. Gordon, CL 4-5852.

18. MONEY WANTED

YOUNG couple needs private loan to consolidate, $8500. Good job, character reference and collateral. Will pay back at $250 per month. LOckhaven 8-8122 after 6 p.m.

20a. Apts. Unfurnished

POOL—ONLY 8 APARTMENTS. Like homes. Drapes, electric kitchen. Transportation, shopping. One bedroom, $110. 283-0548.

CREEKSIDE IV

Beautiful new garden apartments just completed. Now renting spacious 1- and 2-bedroom apartments with private patios, carpets, drapes, appliances and air-conditioners. Circular pool in park-like setting. As low as $128, including gas and water.
1440 Creekside Dr., W.C.
932-3894 Manager Apt. #13

2-BEDROOM apartment, Danville, w/w carpet, electric kitchen, swimming pool, shopping. 837-6536.

Concord's luxurious and quiet apartments

Situated on a quiet, side street but within easy walking distance of Park 'n Shop and transportation, the Starlite offers the finest in apartment living . . . spacious rooms, refrigerated air conditioning, wall to wall carpeting, completely furnished kitchens, wardrobe and walk-in closets, master TV antenna, sparkling clear, heated pool amid beautifully landscaped grounds.

ONE & TWO BEDROOMS
Completely Furnished

FROM $105

From Willow Pass Road, turn on Pine Street then left on Sunset to Adelaide.

163 ADELAIDE MU 2-6720

20a. Apts. Unfurnished

MODERN 1-bedroom unfurnished, stove and refrigerator, all utilities included, $80. 3661 Mt. Diablo Blvd. 283-8838.

MOST REASONABLE RENT IN LAFAYETTE

Brand new spacious, luxurious apartment with a magnificent view. All rooms large, quality carpeting and drapes, Westinghouse kitchen and air conditioning, walk-in closets. Maximum privacy and soundproofing, ample parking. CENTRAL LOCATION, shops, school and bus within 2 blocks. Here's REAL VALUE here! Only $99.50, while it lasts. Phone now: 283-0700.

BEAUTIFUL CAPRI

Air-conditioned—furnished or unfurnished 1-bedroom apartments. Beautiful large patio, heated pool. Walking distance. From $95. Adults. 1200 Alpine Rd., Walnut Creek. 934-4328.

LAFAYETTE—Open every day. 1007 Brown Ave., new spacious 2 and 3-bedroom apartments. 2 baths, fireplaces, central heating, air-conditioning. Complete electric kitchen, carpeting, heated pool. Walk to everything. Call anytime. 283-3838.

TAHITIAN apartments, 1416 Carleton, Concord, $85, spacious 2 bedrooms, private yard, single level, carport. MU 6-0355.

COLONIAL MANOR, 20 x 42 heated pool, lovely 1 bedroom, sliding glass doors to private balconies or 12' x 22' patios. Includes built-ins, carpeting, heat, water and garbage, $99.50-$105. 264 Douglas Lane, off Oak Park Blvd. 934-6741; 934-7965.

NEW 2-bedroom apartments. Walnut cabinets and paneling, fireplaces, air-conditioner, private patios. Lovely tree setting, ½ block from center of Lafayette. 959 Oakland St. 283-6965.

ONE-BEDROOM garden cottage, unfurnished or partially furnished. All utilities. Working man or woman. 1 block transportation. Call after 6 or weekends. 284-7764.

WALNUT CREEK, 3-room studio apartment, personality plus, utilities paid. Single woman. 934-3035.

MORAGA MANOR, merits your consideration, moderate, clean, 1-bedroom, carport, pool, complete kitchen. Carpets, drapes. 328 Rheem Blvd. 376-5875.

THE CREEKSIDE APARTMENTS

1450 Creekside Dr., W.C. Northern California's most acclaimed apartments. Winner of national award for design. These luxurious one- and two-bedroom units feature private patios, air-conditioning, carpets, drapes and colored appliances. Two pools, large clubhouse. As low as $109, including utilities. Adults. YE 4-1559.

DANVILLE court apartments, 2 bedrooms upstairs—living area down, private patios. Pool. Air-conditioned. Some furnished. 1 block to stores. $130 up. Call 837-9008. Diablo Road 2 blocks east of Danville Road.

LARGE one-bedroom apartment, $95; ample cupboard space, electric kitchen, close transportation. 284-7775.

EXTRA large 3-bedroom apartment, 220 wiring, own laundry area, close to schools, shopping, bus. $110 includes water, garbage. 935-8435, after 6 p.m., weekends.

HAWKE, J. P., Orinda — Two passes to the Park Theatre.

ATTRACTIVE partially furnished 3-room apartment, near Orinda Crossroads. 254-3587.

LAFAYETTE—1-bedroom, shop, bus 1 block, children welcome. $87. 964 Dolores Dr., off Mt. Diablo Blvd. 283-2147.

LAFAYETTE — Large, just redecorated one-bedroom apartment with patio. 1050 Stuart St. 284-7618.

20a. Apts. Unfurnished

your choice of BRAND NEW

LA PLAYA APARTMENTS
1045 2nd St., Lafayette
electric kitchen
carpets, drapes
air conditioning
large heated pool
sliding glass doors
private patios, decks
central location
2 bedroom $125 (available now)
1 bedroom $100 (soon)
283-0555 283-6066
Johnson Clark, Inc.

RHEEM—unfurnished 4-plex, 2 bedroom, 2 bath, private patio, carpeting, drapes, 254-8171.

20b. Apts. Furnished

SHARE HOME with young mother of three. $60 including utilities. Danville 837-9987.

LAFAYETTE — large one bedroom, $120. 3349 Mt. Diablo Blvd., Apt. A. 283-3262.

USE 3 rooms furnished or unfurnished, cheerful, privacy, garage, close transportation, stores; lady only, $60. Evenings, 283-0612.

JUST refurnished bachelor apartment. Heart of Lafayette, $95 month. 3520 Golden Gate Way, Lafayette. Call: 284-7043, 9 to 5. After 5, 935-4210.

3-ROOM bachelor apartment in Lafayette, water and garbage paid. $70 month. 283-3192.

ATTRACTIVE three room garden apartment, garage, some utilities, close to store. 934-3049.

Cambridge Apts.

Spacious one-bedroom apartments. Furnished or unfurnished. Garbage paid. From $79.50.

2445A Park Ave.
Concord, Calif.
682-7781

FURNISHED apartment, wall to wall carpet. 3427 Golden Gate, Lafayette. 284-1928, 283-3052.

LARGE — Large, just redecorated one-bedroom apartment with patio. 1050 Stuart St. 284-7618.

MODERN 1 bedroom furnished apt. $95. 3661 Mt. Diablo Blvd. 283-8838.

ORINDA guest apartment, furnished, carport-patio, utilities, $110. 254-3803.

APARTMENT, 3 room, one bedroom, modern. Sublet to February 16. $125 mo. 284-7719. References.

20c. Duplexes

MAGNIFICENT view, very contemporary duplex, 2-bedroom, lovely furniture, electric kitchen, sundeck, private, central location, $125. 935-4204.

LEASE or option, furnished—unfurnished, scenic hillside duplex, Lafayette - Pleasant Hill area. Privacy with large yard. Good location. Children, pets. Reasonable rent to reliable party. Box 6, Goodyears Bar, Calif.

CONCORD, two bedrooms, unfurnished, newly decorated, garage, close to shopping, schools, $105. 935-5404.

20d. Rooms

ROOM for man, private bath, Orinda, private entrance, $45. 254-3720 mornings and weekends.

NICE ROOM with kitchen and living room privileges. T.V., Gentleman. 284-4760.

ROOM and board for young men, close to Diablo Valley College. 932-0804.

COMFORTABLE home, garden, for woman, all home privileges, in exchange for few light services. 934-3007.

21. HOMES FOR RENT

1 BEDROOM partly furnished cottage, walking distance Orinda Crossroads. Adults. 935-2957.

21. HOMES FOR RENT

FOR LEASE

Large 2-bedroom, separate family room—could be used as 3rd bedroom. Located close to shopping and schools in one of Danville's finest neighborhoods. Complete gardening service. Lease, $200 per month.

Large executive home, 2 bedrooms, 2½ baths, separate formal dining room, separate breakfast room. Extra large rumpus room. Wall to wall carpeting and drapes. Heated filtered swimming pool. Close to schools and shopping. Complete gardening service. Lease, $350 per month.

J. M. Weightman
837-5535

One block to Simons, clean, large two bedrooms. Year lease, $150 stove and refrigerator.

3-bedroom, 2-bath, El Verano. Year's lease, $160 per month.
FRIEDRICH-TRANSCHEL, INC.
935-2151

PROFESSOR-owner leaving on Sabbatical offers year's lease on beautiful 3-bedroom, 2-bath furnished home. One floor, excellent Orinda location, view. 254-2161.

UNFURNISHED large 3-bedroom home, close to shopping. Available Jan. 1. Possible management and reduced rent to suitable couple. 3622 Bickerstaff, Lafayette. 284-7226.

CONCORD, four bedroom, two bath, electric kitchen, lease, $140 per month. 934-5647.

LEASE: 3 bedrooms, available Dec. 1st. Orinda Village, close to shopping, schools. $140. LA 4-4898.

LAFAYETTE 3 bedroom, redecorated, stove, 1 block shopping, bus, school, $125, lease. 284-7227.

LAFAYETTE, 3-bedroom, 1-bath, teenager preferred, family neighborhood, lease $145, with water. 283-2084.

22. BUSINESS RENTALS

GOOD office space for rent. Phone 284-4606.

AIR-CONDITIONED auditorium ideal for large gatherings. 254-5211.

LAFAYETTE Retail Area. Store or offices suitable for business or professional services. For information call: Alice Miller, Hamlin Realty, 284-7244, 283-3122.

LAFAYETTE STORES

for lease. Will alter to suit tenants. Excellent location—parking — attractive building. 3707 Mt. Diablo. Call

Tony Eberle, Realty
283-6255

23. RENTALS WANTED

WANTED to rent or buy house or apartment, by couple. Phone: 415-533-0476 or write 3539 Laguna, Oakland.

GARAGE in Lafayette for storage. 283-0885.

25. WILL TRADE

WILL trade equity in duplexes, Sacramento area, for multiple zoned property, Contra Costa or Alameda County. Aff. Ent. P.O. Box 213, Orinda. 254-8780.

WALNUT CREEK

HERE'S A BUY!

Charming older 2-bedroom home. Surrounded by lovely trees in a quiet secluded neighborhood. Ideal for retired couple or small family. Call for particulars.

Only $6,500

Service with Ability
CALL YE 2-3200
WALLEN REALTY
2922 N. MAIN STREET WALNUT CREEK, CALIF

HOME LOANS AETNA LIFE INSURANCE COMPANY

Residential Mortgage Loan Program

5½% INTEREST

$50 LOAN FEE • 25 YEAR TERM
TO 75% of APPRAISAL
No Life Insurance Requirement

COLDWELL BANKER & COMPANY
YE 4-1650
Mr. Wilson Mr. Fredgren

PLEASANT HILL

JUNIOR EXECUTIVE

Lovely three-bedroom, two-bath rancher, located in Pleasant Hill's most exclusive area. Electric kitchen, gleaming hardwood floors, heavy shake roof. Large double garage. Huge floor to ceiling fireplace. Aluminum covered cement patio. Completely fenced. Easy terms including trading in of your present home. Call for full particulars.

Only $18,500

Service with Ability
CALL YE 2-3200
WALLEN REALTY
2922 N. MAIN STREET WALNUT CREEK, CALIF

DON'T MAKE A MOVE
. . . UNTIL YOU'VE SEEN

CREEKSIDE NORTH

Buy and own your own luxury apartment in this prestige Condominium— on easy terms like rent!

A few **very desirable** two-bedroom townhouse units are still available for you to choose among. . . . But see them soon!

At CREEKSIDE NORTH, you enjoy all the distinguished values of "top-drawer" living . . . including a swimming pool and landscaped grounds shaded by century-old oaks. Yet you have **none** of the upkeep cares! Any time you want to take a trip, you simply lock your door — and go! CREEKSIDE NORTH features spacious floor plans, finest quality construction and equipment. **Ample air conditioner;** all-electric kitchen; drapes; carpets; scientific soundproofing; private patio. Come see! Open 7 days a week: 11 a.m. to 6:30 p.m. 1470 Creekside Drive, just off South Main Street, Walnut Creek.

Development and Construction by the
DUFFEL-SMOOT COMPANIES

these homes are DOLLAR STRETCHERS!

BEAUTIFUL PARK-LIKE SETTING
Well landscaped, many trees, spacious 3 bedroom, large fireplace, canal water, patio Bar BQ. FHA appraisal $14,900

STUDIO APARTMENT IN REAR
Plus spacious 3-bedroom home with separate dining room, close in, many possibilities. All goes for $15,300

NEAR PAROCHIAL SCHOOL— EXCELLENT AREA—Many extras, 3 bedrooms, large fireplace, extra building in rear for work shop or storage. FHA or GI terms $15,500

IMMACULATE—READY FOR LIVING
4 bedrooms, 2 baths, electric kitchen, air conditioned, wall-to-wall carpets and water softener included, sprinkler system. Total price $18,750

HORSE LOVERS! APPROX. 1-ACRE SETTING—4 bedrooms, 1½ baths, approximately 1500 sq. ft. living area, many trees. Work shop. Buy it for $19,950

QUIET AREA, MANY TREES
4 bedrooms, 1½ baths, electric kitchen, paneled family room, air conditioned plus well pressure and system. FHA or GI terms $21,500

NON TRACT—CUSTOM BUILT
Very hard to find 4-bedroom, 2-bath, family room, electric kitchen, perimeter heating, shake roof, nicely landscaped. Total price $25,950

A Home from RATH
Is Never Just a Home
But a Savings!

RATH
REALTY
3563 Clayton Rd.
686-2525

26. USED TRUCKS

1950 FORD "6" pick up. Good condition, new tires. $375. 934-5918.

DODGE, 1955, V-8. 1-ton. 2 new tires, 750 x 16, $500. 932-1509.

27. Imported & Sport Cars

AUSTIN HEALY, 1959, private party, excellent condition, $1500. 284-7497.

1962 MERCEDES BENZ 220SL our door sedan, automatic transmission, power steering, 4000 miles, must be seen. Private party. $4550. 934-3009.

TR-3, 1959, overdrive, heater, w/w, tonneau cover, owner, $1400. 686-3174.

1960 PREFECT, only 3500 miles. 4-dr., heater, bucket seats. Like new condition. Must sell, best offer over $750. Call eves. 7 to 9 p.m., 254-0308.

HILLMAN, 1957, 4-door deluxe model, $275. Call after 6 p.m. 934-2006.

AUSTIN HEALEY, 1960, deluxe, red, 25,000 miles, family has outgrown, private party. 376-4684.

VOLKSWAGEN, '59, R/H, sun roof, $1000. 934-5044.

29. USED CARS

DODGE, '54, Royal, V8, automatic transmission. All extras. $275. 283-2927.

FORD, 1958, black and white Fairlane 500 hardtop. Power steering, automatic transmission. T-bird interceptor engine, cruisomatic, tinted glass throughout. Padded dash, original owner, exceptional condition, $1250. 283-3412.

CAD deVille, 1961, low mileage. Below market value. Call evenings between 6-7. CL 4-5455.

FALCON, 1960, automatic transmission, r/h, custom interior, like new, $1195. Will finance. MU 2-8132.

JAGUAR, 1961, Mark IX. 6-passenger sedan, power, automatic, disc brakes, sunroof, 12,000 miles. CL 4-5715.

WOW

COME IN TODAY AND SEE FOR YOURSELF!

THESE WON'T LAST LONG AT SUCH TERRIFIC SAVINGS

1958 FORD Victoria 2-Door Hardtop. New engine overhaul. Special $845

1957 CHRYSLER Windsor 4 Door. Radio, heater, power steering, automatic transmission. New engine overhaul. Special $895

1957 PONTIAC Custom Starchief. 2-Door Hardtop. Leather interior. Special $795

1960 PLYMOUTH 4 Door. Automatic transmission, radio, heater. Your best buy $1195

1957 BUICK 2-Door Hardtop. Radio, heater, automatic transmission. Special $795

1961 RAMBLER Classic Custom 4 Door. Like new, one owner. Radio, heater, automatic transmission Air-conditioning $1995

1961 CHRYSLER Newport 4 Door, Radio, heater, automatic transmission, power steering, power brakes. Local owner $2395

1958 PLYMOUTH Sports Fury 4-Door Wagon. One owner. 6 passengers. Power steering, power brakes, automatic transmission. Radio, heater. A wise buy $895

1960 VALIANT 4-Door Wagon. Automatic transmission, radio, heater $1295

1960 THUNDERBIRD Convertible. New top. Special $2595

1958 VOLKSWAGEN Convertible. Special $1045

1957 VOLKSWAGEN 2 Door. Special $945

1956 CHEVROLET BelAir 4 door. Power steering, radio, heater, automatic transmission $795

1954 CHRYSLER New Yorker 2-Door Hardtop. Automatic transmission, radio, heater $495

1960 CHEVROLET ½-Ton Pickup. Wide side $1295

1953 CADILLAC 4 Door. Special $295

1961 CHEVROLET BelAir 4 Door. Air conditioning, radio, heater, automatic transmission $1995

LESTER G. LAWRENCE

IMPERIAL-CHRYSLER
VALIANT
PLYMOUTH DEALER

1639 Main Street W.C.
Phone YE 4-4443

29. USED CARS

DeSOTO, 1950, two door six cylinder, automatic, one owner, good condition, $95. 934-7892.

BLACK 1950 Buick Super sedan, a little noisy but it runs. $38. 934-0603.

STATE Farm Insurance, Monte Balfour. 934-5560 or 284-7566.

1958
CHEVROLET
4-door Bel Air, powerglide, power steering, immaculate one-owner car.
$1095
CENTURY MOTORS
STUDEBAKER · MERCEDES
RENAULT
2100 N. Main, Walnut Creek
Open 'til 9 p.m. YE 5-7500

1958 PLYMOUTH, V-8, white 2-dr. hardtop. 38,000 miles. One owner, one driver. Excellent condition. Meticulous care. $995. 254-4530 after 4 p.m. and weekends.

RAMBLER, 1960, wagon, excellent condition, original owner. $1470. Offer. 376-5602.

FORD, 1956, 4-door station wagon, automatic, power steering, runs fine, $25 down, $25 per month. 376-5334.

CHEVROLET, 1957, Bel Air, r/h, w/w, seat belts, good condition, $845. 935-7763.

1960
FALCON
4 door, economy plus convenience, radio, heater, automatic, deluxe trim, ideal for the wife or commuting. $245 down.
MILLER
OLDS-CADILLAC
1800 Mt. Diablo Blvd., W.C.
934-9300

1961 WHITE Chevrolet Impala convertible, excellent condition. Original Orinda owner, must sell immediately. 254-0278.

CONCORD AUTO IMPORTS

AUTHORIZED VOLVO SALES

TEST DRIVE A NEW '63 VOLVO TODAY!

We offer foreign and domestic car repairs at fair prices.

Service Mon. thru Sat.

HUGE LOT

Crammed with QUALITY Used Cars at LOWEST Prices!

High Trades!

OPEN 'TIL 9 WEEKDAYS
OPEN 'TIL 6 SATS

AUTHORIZED VOLVO PARTS

2150 Concord Avenue
CONCORD

682-6300

29. USED CARS

'55 FORD V-8, Victoria, 2-door hardtop, must sell, $450. 935-6090.

'61 FORD V-8, Country Sedan, 4-door, overdrive, r/h, low mileage, excellent condition. $1950. 376-8552.

1962
MONZA
4 speed transmission, radio, heater, white wall tires, like new.
$295 DOWN
MILLER
OLDS-CADILLAC
1800 Mt. Diablo Blvd., W.C.
934-9300

CHEVROLET, 1962, V8, Impala convertible, fully equipped, excellent condition, can finance. Evenings, 254-0807.

FORD, 1957, 4-dr., "6", $550; Chevrolet, 1960, Brookwood wagon, $1800. Owner. 376-4126.

GIVE a bug for Christmas. Isetta 500 will almost fit under the tree. '50 m.p.g., rebuilt engine, clean, all four tires good. $295. 846-2919 after 5:30 or week ends.

FORD 1931 business coupe, fine shape, body excellent, quick sale, $275. CL 4-5331.

CHEVROLET—1957 Bel Air V8 convertible. Good engine, power glide, r/h, w/w. 934-1450.

FIAT 1100, 1959 4-door sedan, good condition, $400. 283-8921.

PLYMOUTH 1960 wagon, V8, power steering and brakes, automatic, r/h, w/w tires. White, big, beautiful, immaculate. $1595 from original owner. No tax or license to pay. 100% financing available. 283-8018.

1958
MERCURY
Convertible, automatic transmission, power steering, sky blue with new white top. No gimmicks, see it.
ONLY $895
CENTURY MOTORS
STUDEBAKER-MERCEDES
RENAULT
2100 N. Main, Walnut Creek
Open 'til 9 p.m. YE 5-7500

VOLKSWAGEN, 1961, green, Balupunkt radio, original owner, $1350. 283-3545.

SCHOOL principal selling '62 Falcon Squire wagon, R&H, bucket seats, luggage rack, all extras. Perfect condition. No down payment, assume payments on 5% loan. 935-4490 eves and week ends.

'59 CHEV. 2 dr. hardtop, stick, "creampuff." Few miles, new tires, like new, $1095. 254-8341.

1959
Karmann Ghia
Sport coupe, agate with beige interior, 4 speed, heater, white side walls and fancy guards. Sharp little cutie Italian body—German motor—WOW!
$1599
PARKER-ROBB
CHEVROLET
1755 N. MAIN ST. W.C.
934-0105

RETT-WHITE
XMAS SALE
FINAL SALE FOR '62

No Down Payment—on approval of credit
Bank Financing—Up to 36 Months
ALL SALES FINAL

58 T-BIRD hardtop coupe, loaded $1995
61 CHEVROLET impala hardtop coupe $2395
59 SPRITE roadster, original, little gem $895
61 T-BIRD hardtop coupe, full power, sharp $3150
60 FALCON 2-door, automatic, radio, heater $1145
59 GALAXIE convertible, loaded $1395
62 GALAXIE hardtop coupe, executive car $2495
59 FORD country sedan, loaded, including air $1295
60 MERCURY club sedan, fully equipped $1495
60 MERCURY convertible, Parklane $1895
61 FORD Galaxie hardtop coupe $2095
59 STUDEBAKER wagon, 6, overdrive $895
59 CHEVROLET Impala hardtop coupe $1595
61 COMET deluxe wagon $1795
62 T-BIRD hardtop, full power, air conditioning, never licensed $4495

If We Can't Sell You a Car and Save You Money
We Just Don't Deserve Your Business

RETT-WHITE
MOTOR SALES
1816 N. Main, Walnut Creek 932-1313

29. USED CARS

1956
CHEVROLET
4-door station wagon. V-8, automatic transmission, radio, heater. You can buy this hard worker for $99 down (credit approval)
FULL PRICE $599
TUJON'S
2072-A Mt. Diablo, Walnut Creek
935-0562 935-6666

1962 FALCON Squire station wagon, automatic, bucket seats, luggage rack, all extras. CL 4-2542.

OLDS, 1953, 4-door, hydramatic, r/h, power brakes, good 2nd car, $150. 935-3798.

FORD, 1955, Victoria, V-8, new tires, seat belts, stick shift, $475. MU 5-4411, ext. 257.

1962 VALIANT, Signet 200, extras, stick shift, sharp car, $1795. Good buy. 228-5339.

1953 PONTIAC convertible, automatic transmission, good battery, brakes, $150. 837-4823.

RAMBLER American, 1962, 2-door, automatic transmission, low mileage, just like new. $1800 or best offer. 935-4096.

'57 FORD 500 hardtop, Thunderbird engine, automatic, r/h, w/w, new upholstery, good condition, $650 — offer. Must sell. 283-0777.

CHRYSLER 1961 New Yorker HT, white. Power seat, windows; electric door locks, many other extras. 27,000 miles. Excellent condition. $2950. 283-3196.

FORD '59 Fairlane V-8, 4-door, r/h, seat belts, clean, $950. 935-3587 after 5 p.m.

1960 CHEVROLET Impala. White, 4-dr., automatic transmission, power steering, $1850. Will finance. 254-5797.

1949 BUICK convertible, good running condition, new top, $150. 254-5604.

'54 FORD V8, 2-door, stick, r/h, clean, good condition, asking $275. CL 4-8578.

'60 PONTIAC Bonnieville hardtop, 4-door, full power, w/w, r/h, original owner, $2200. 254-5646.

1960
LARK
Station wagon, automatic transmission, radio, heater, polar white, see it.
$1095
CENTURY MOTORS
STUDEBAKER - MERCEDES
RENAULT
2100 N. Main, Walnut Creek
Open 'til 9 p.m. YE 5-7500

Sun Want Ads

29. USED CARS

1958 OLDS Super 88, 4-dr. station wagon, hardtop. $1350. 1951 Willy's jeep. Warner hubs, perfect condition, $1000. 254-8357.

'56 CHEVROLET V-8 Del Rey. Stick. By original owner. $700. 254-0929 after 6 p.m.

DE SOTO, 1955, convertible, power steering, brakes, seats, r/h, good tires, new top, excellent condition, $475. DR 6-5317.

1957
PLYMOUTH
Hardtop, V-8, automatic transmission.
SPECIAL $595
CENTURY MOTORS
STUDEBAKER-MERCEDES
RENAULT
2100 N. Main, Walnut Creek
Open 'til 9 p.m. YE 5-7500

PLYMOUTH, 1952, 4-door, new tires, good running condition, $150. 934-7112.

CHEVROLET, 1949, runs good, r/h, standard shift, $100. 685-6151.

'50 PLYMOUTH. Excellent condition. Rebuilt engine, new tires, battery. Standard transmission. Economical. 284-4754.

'56 CHEVROLET, 6, standard shift, 2 dr. sedan, $480. 283-3097.

30. BOATS & TRAILERS

14' FIBERGLASS, new 40 horse Evinrude, skis, etc. $995. 935-5059.

16' UTILITY inboard, with trailer, OH-V-8 engine, needs paint, $895. 934-3211.

2-HORSE trailer, excellent mechanical condition. Call 254-8558 before 10 or after 6.

EL TORO sailboat, 8 ft., Dacron sails, excellent condition, easily stored. $150. 254-2641.

1956 TR-2 ROADSTER

With hardtop, 4 speed, wire wheels, and in excellent condition. Ivory with black top. Cute as a bugs ear.

$999
PARKER-ROBB
CHEVROLET
1755 N. MAIN ST. W.C.
934-0105

30. BOATS & TRAILERS

BOAT—8' PRAM, $50, new condition. 934-8691.

'59 FIREFLY Hull, 14', complete running gear; '62 Sea King trailer, 16', brand new, both $795. 934-0892.

TRADE desirable Concord rental property for molded fibreglass or aluminum boat. VE 7-5101.

ONE wheel trailer, 6'x4', $60. 682-6439.

EL TORRO—new—mahogany—fiberglassed seams, $250; sail, $30; cartop, $5; trailer, 8" wheels and axle, $30. Package deal, $300. 254-2460.

31. Musical Instruments

PIANO, studio upright and bench, walnut, Baldwin product, excellent condition. 934-8425 after 3 p.m.

BALDWIN spinet organ, mahogany, excellent condition. Asking $850. 283-6416.

USED ORGANS
Kimball with Leslie.....$1595
Wurlitzer, Ebony $595
Thomas, Mahogany $595
Baldwin with Percussion, mahogany, like new..... $995

Rent a new Baldwin Organ, $25 per month, includes free lessons.

Baldwin Piano Co.
1321 N. Main St. Walnut Creek

SPINET piano — Wurlitzer, mahogany, $425. 254-0183.

Used Volkswagens

Sedans - Ghias - Trucks
1953 and up
15 to Choose From

PRE-XMAS SPECIALS
1958 Ghia $1195
1957 Deluxe wagon 1095

AUTHORIZED DEALER
McPEAK MTR. CO.
1840 N. Main, Walnut Creek
YE 4-8224
Open eves 'til 9 p.m.

31. Musical Instruments

Organs

WURLITZER, famous two in one organ. Play as spinet or chord. Only $650.
BALDWIN organ with separate tone cabinet, $1195.
HAMMOND chord organ, $575.
WURLITZER spinet organ, new $1565, only $695.
SMALL chord organ, $125.
REPOSSESSED WURLITZER Fr. Prov. Cherry organ, save $200.

Pianos

SMALL BUNGALOW, beautiful walnut finish, $325.
EBONY spinet, $425.
REPOSSESSED walnut console, save $200.
USED UPRIGHTS — reconditioned and guraanteed, from $150.
REPOSSESSED spinet fruitwood, $550.

RENTALS
$7.50 — $10 — $12 — $15
Hendrick Piano Co.
1245 S. Main, W.C. 934-9304
Open Friday eves. 'til 9 p.m.

CLARINET, Le Blanc of France, excellent condition, good tone quality, reasonable, 254-3429.

CONN tenor, completely reconditioned, new case, take over payments. 935-1947.

GOOD BUY

STATE FARM INSURANCE

GOOD GUY

FOR AUTO, LIFE & FIRE INSURANCE
MONTE BALFOUR
934-5560
284-7566
STATE FARM
Insurance Companies
Home Offices: Bloomington, Illinois

31. Musical Instruments

SPINET, very beautiful mahogany and inlaid black walnut, very heavy and solid, condition like new, must see to appreciate. $450. 837-4326.

1959 STUDEBAKER

V-8 Silver Hawk Coupe. Real styling. Has hydramatic, radio, heater, power steering, white side walls, and more do dads—sports look with class and go!

$1199
PARKER-ROBB
CHEVROLET
1755 N. MAIN ST. W.C.
934-0105

WILL

you be happy with less than the best deal you can get? No? Then drive down to Butler-Conti

TRADE

with them. Butler-Conti, 3434 Mt. Diablo Blvd., Lafayette is known far and wide for giving you

EXTRA

trade-in allowance that makes their deals the most attractive in Contra Costa County. If you bring home a new Dodge from our lot, you'll have a happier

WIFE

284-4491

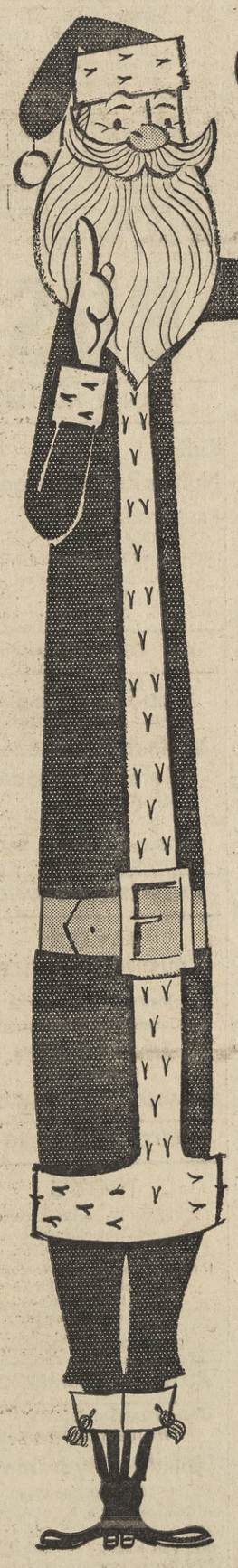

We've got Christmas
ALL SIZED UP!

HERE'S OUR XMAS GIFT TO YOU!

LONG DEALS LOW PRICES

Cast a COOL EYE on these

1961 MONZA 4 SPEED — All white, red interior. Real SHARP! A STEAL at $1995

1960 FALCON 4-DOOR SEDAN DELUXE Automatic, Radio, Heater. This car is immaculate! $1295

1960 VALIANT 4-DOOR SEDAN Automatic, Radio, Heater. A REAL BUY at $1095

1957 VOLKSWAGEN DELUXE GOLD with leather interior. SHARP AS A TACK! $995

1957 FORD 2-DOOR "STICK" Radio, Heater. CLEAN AS A WHISTLE! $695

1961 DODGE PIONEER 2-DOOR HARDTOP Full Power. REAL SHARP! $2095

1960 PLYMOUTH 2-DOOR "STICK" Beige. Try this for economy! $995

1959 FORD COUNTRY SEDAN Blue and White, Radio, Heater, Automatic. $1295

1957 DODGE STATION WAGON FULL POWER! A STEAL AT $795

MANY MORE TO CHOOSE FROM!!

Check These Features!

- Instant Credit!
- Easy Terms; Up to 72 Months to Pay!
- Low Down!
- All Cars Guaranteed!

Don Marquis
DODGE
Corner Willow Pass and Market St.
686-1280

"It's That Time Again!"
Pre-Christmas Specials
at . . .
JEFFERSON MOTORS

'60 IMPALA Radio, heater, automatic, power steering $1995
'61 FALCON WAGON Radio, heater $1645
'57 FORD HARDTOP Radio, heater $945
'58 CADILLAC HARDTOP Radio, heater, power steering $1895
'60 MERCURY HARDTOP Full power! $1995
'60 FORD FALCON Radio, heater $995
'57 LINCOLN HARDTOP Full power! $795
'61 COMET Radio, heater $1495
'61 CORVAIR MONZA COUPE Radio, heater, automatic $1745
'60 MERCURY HARDTOP Radio, heater, power steering, automatic $1795

CAMPER SPECIAL!!
'61 FORD PICKUP
Heavy duty with 10 ft. Globe camper! Stove, butane refrigerator, etc.
COMPLETE! $2595

Jefferson Motors
Lincoln Continental - Mercury - Meteor - Comet
1410 Ygnacio Valley Rd.
WALNUT CREEK
YE 4-8522
2820 Willow Pass Rd.
CONCORD
MU 2-3150

31. Musical Instruments

TENOR saxophone and case. Very nice instrument. $125. 934-3372.

PIANO, Baldwin Acrosonic, mahogany, with bench, full keyboard, like new, $600. 935-0715.

PIANO, Kohler & Chase grand; in excellent condition but needs tuning. A wonderful buy at $495. 283-3196.

33. BARGAIN COUNTER

LADY Sunbeam controlled heat hair dryer, like new, $8.95. 934-4121.

BABY crib, 6 year old with mattress, good condition, $9.50. 934-4121.

MOVIE Camera, Bell & Howell, 8 mm, with light bar, $20. 284-4175.

MAPLE bunk beds, $20. 935-5351.

21" TV, used trade-in, $9.50; potty chair, $1.50. 376-5746.

MONTGOMERY Ward refrigerator, good condition, $20. 932-3042.

SOFA, $5; chair, $15; table, chairs, buffet, $10. 934-3035.

KENMORE sewing machine $20. Portable. 934-5222.

12-GAUGE pump shotgun, vent rib, excellent condition, $20. 283-0925.

34. APPLIANCES

TESTED
APPROVED
GUARANTEED
APPLIANCES

FRIGIDAIRE Imperial matched pair; washer and no-vent dryer. Completely reconditioned and guaranteed 189.95

BENDIX electric dryer, completely reconditioned and guaranteed.....$79.95

AMANA upright freezer, 18 cu. feet, 3 fast-freeze shelves, reconditioned and guaranteed....$199.95

Your Frigidaire Dealer since 1948

BRUCE LEE APPLIANCES
OPEN MON. & FRI. EVENING
1444 Main St., W.C. 934-5600

WRINGER type washing machine, $10. 935-8098.

RENT A T.V.
New 19" portable $15 per month
Used, all size $12.50 per month
BURCH T.V.
3509 Clayton Rd.
Phone 682-0503

G.E. portable dishwasher, like new, call 376-5070.

TV, Hi-Fi, antennas, intercoms, sales and service. Lafayette Electronics, 283-6603.

GAS STOVE, O'Keefe & Merritt, full size, $50 or make offer. 686-4213.

MARCOTULLIO, J., Walnut Creek — Two passes to the El Rey Theatre.

DISHWASHER, Frigidaire, portable or stationary, excellent condition, $85. 682-8881.

DISHWASHER, Westinghouse, Imperial roll-about, used 8 months, like new, $135. 254-4055.

ADMIRAL refrigerator, good condition, $35. 283-0626.

WESTINGHOUSE refrigerator, 7½ cu. ft., good condition, ideal for cabin, $30. 284-4675 eves.

MAYTAG washer, $45; Western Holly gas range, $35. 254-8609.

KELVINATOR refrigerator, 9 cu. ft., full width freezing compartment. Excellent condition, $55. 284-7361.

MOVING — Kenmore automatic gas dryer, good condition, $50. 284-7447.

RCA ESTATE gas range, 38", broiler, griddle, light, timer, very good, $65. 376-5746.

IDEAL Christmas gift, new RCA portable dishwasher, sacrifice. Call evenings 935-4562.

35. HOUSEHOLD GOODS

MARBLE table, 40", round, beautifully veined, $70. 935-4793.

DRAPES, 2 pairs, full width, neutral color, excellent condition. 254-5245.

BREAKFRONT, Drexel mahogany, good condition, ½ price. 284-1953.

SOFA, Lawson, gray frieze, very good condition, $50. 283-2270.

WALNUT bedroom set, foam mattress and springs, $80. Draperies, all colors and sizes. Chairs. Large double oven electric stove. 254-0816.

ANTIQUE hand carved bed and dresser. Call after 4 p.m. 685-2212.

SOFA, Lawson, excellent condition, upholstered brown, also slip-covered. 254-2208.

DANISH Walnut bedroom set, bookcase headboard, bed, dresser, chest, cost $425. Best offer. 682-2061.

FINE oak dining table with six upholstered chairs. Slide out extensions. Reasonable. 934-3684. 3208 Rogers Avenue, Walnut Creek.

HAVE something to sell for $20 or less? Then, put it in The Sun's bargain counter, 10 words, 2 weeks $1.70 in 5 Sun papers.

5 PIECE solid oak dinette set. Oriental, silver fox finish, excellent condition $50. 934-8429 after 4:30 p.m.

DINING table, dropleaf, good condition, cherrywood, seats 8. Will go with many styles, $75. 934-3727.

LIMED oak breakfast set, table with leaf, 4 chairs, blue seats, $15; Deepfreeze freezer, 20 cu. ft., chest type, two lids with locks and fast freeze compartment, $125. 254-2043.

DINING group, blond oak, new upholstery. Buffet, table, 6 chairs, $95. 283-3214.

35. HOUSEHOLD GOODS

HOLLYWOOD bed and mattress, $10; two maple headboards, $10; four chrome chairs, $5 ea.; vanity table, $4; 283-2493.

SOFA, chair, $60; drop leaf mahogany dining room table, 2-arm chairs, $75; mahogany desk, $18. 254-2230.

DAVENPORT, brown tweed, good condition. 934-3962.

NEW folding studio bed with nice 4" foam mattress. Other miscellaneous. 934-3129.

LIVING ROOM set, 6-piece, Monterey, wagon wheel design, $150. 935-5992.

MOVING—automatic Kelvinator dryer, used 3 months, $165; also other household furniture. 682-5676.

APPLE green French provincial sofa, exposed fruitwood frame, $95; good condition. 934-6777.

HIDABED, custom built, $75. Call: 283-0867.

COLONIAL dining room set, 2 arm chairs, 6 side chairs, table with extensions and pads, buffet. Excellent condition. $650. 284-7509.

NORGE refrigerator; chest drawers; office desk; wringer washer; dining table, 4 chairs. 283-2322.

ANTIQUE hi-boy, solid mahogany, slender, handsome, excellent condition, best offer. 283-8094.

BRENNAN, H. F., Walnut Creek —Two passes to the El Rey Theatre.

MAPLE bunk and trundle beds, many other misc. furniture, clothing, toys. Reasonable. 934-1521.

COFFEE TABLE, custom made. Kidney shaped, black satin formica. Make offer. Call before 9:30 a.m. or after 4 p.m. 283-6884.

SIMMONS hideabed, green tweed, excellent condition, $85; 376-4719.

ANTIQUE oval walnut dropleaf dining table, leaves. 283-3427.

DOUBLE chest, oyster white ash, never used, $30; rickety Chinese tables, $5. CL 4-5531.

SPRAGUE CARLTON maple dropleaf dining table, extension leaves, new custom pads, $110. DR 6-5486.

OVAL walnut dining table, buffet and 5 chairs, custom made table pads, $100. 283-0927.

TWO piece sectional sofa, $30; table model 21" TV, stand, $40. 254-8046 eves.

MAPLE dining set, table, 5 chairs, buffet. Pads included. $75. 934-5804.

36. BICYCLES & TOYS

HO TRAIN in excellent condition. Many extras. Half retail price. 934-3471.

LIONEL HO trains, Santa Fe passenger set, 7 automatic warfare cars, track, power pack, missile launcher, $35. Lionel .027 trains. One freight string, one passenger string, 2 steam engines, transformers, track and misc. equipment. $30. 283-3995.

ENGLISH bicycles, 26" women's, 28" men's, excellent condition, best offer. 632-2061.

AMERICAN Flyer train. Excellent condition, board mounted. Accessories. Sell complete. 283-2661.

H.O. GAUGE train, accessories, table, hardly used, excellent condition. $25. 283-6033.

HO TRAIN layout and train—complete with electric switches, power pack, hand made buildings, and hand molded mountains. Enjoyment for young or old. For information phone 283-2185.

BOY'S 26" bike, 3-speed, good condition, call after 6 p.m. 934-3472.

2 BOY'S bikes, good condition, $15 each. 932-1687.

BIKE, girl's, 20", $15; rocking and bouncing duck, like new, $5. 254-5484.

BICYCLE, boy's, Schwinn, 26", good condition. 254-0751.

DOLL house, custom built on revolving table, 6 rooms, Sunset Magazine design. 935-2149.

BOY'S Schwinn, 1 year old, racing handle bars, speedometer, $27.50. 284-7434.

ELECTRIC trains, Lionel or American Flyer, all or part. MU 5-8166.

LIONEL O-27 train, extra track, switches, accessories, board, excellent condition. $40. 934-7209 eves.

LIONEL electric train, large layout, 2 engines, accessories. 934-0124.

BOY'S bike, 26", $25. Girl's bike, 26", $20. Good condition. Pitch back. 934-0038.

BOY'S Schwinn, 24", excellent condition, $20. 934-8642.

STANLEY plane, model 45 seven planes in one, $15. 934-5055.

GIRL'S BIKE, 26", 4-speed racer, black, good condition, make offer. 284-4190.

BIKE, boy's 3-speed, 26", light bag, rack, excellent condition $30. 283-3104.

BOY'S Schwinn bike, blue, 24 good condition, $22.50. 376-4594.

LIONEL 027 trains. 4 engines cars, switches, transformers track, accessories. Good condition. 254-4251.

HO train, two 4x8 layouts also transformer, engines and cars. 254-2092.

LIONEL train, over $160 "O" gauge equipment, including engine, tender, remote control cars, etc. Like new. $50. 284-1538.

BIKE, 20", boys. Small size, ready for Christmas, looks new, bargain, $20. 932-1927.

38. Miscellaneous For Sale

BELL & HOWELL 8 mm movie camera and leather case. Perfect condition, with filter and telescopic lens. $45. Call between 9:30 a.m. and 6:30 p.m. 254-4769.

38. Miscellaneous For Sale

WIN free toys for Christmas! Have a Baum Toy Party! 934-8773, 686-0102.

CAMERA. 4x5 view camera with Schneider 210 mm lens, tripod, film holders. 284-1953.

SWIMMING pool cover, heavy duty vinyl, $45; maple twin bed and mattress, $15; hand-crocheted spread, $35; dresses, size 14, reasonable. 284-4235.

TWO antique Victoria marble topped tables; antique French firescreen. 283-3935.

LET'S LEARN TO FLY HELICOPTER
Persons with airplane or helicopter rating interested in forming Helicopter Flying Club at Buchanan Field, call 934-5903 (evenings).

PHOTO CENTER
NEW & USED
We Buy or Trade
RENTALS
PHOTO SUPPLIES
1325 Main, W.C.
934-7207 Open Fri. 'til 9

CANVAS TARPAULINS — New or used—most sizes White canvas 3, 4, 5 or 6-foot widths — by the yard. Army-Navy Surplus Mart, 1333 Main St. YE 4-3414

FENCE MATERIAL SPECIAL
Good Neighbor 4 ft.....54c ft
Or 5 ft.....62c ft.
Hex Top 6 ft.....69c ft.
Cedar Boards, Redwood 4x4 and 2x4
DIABLO FENCE CO.
3459 Mt. Diablo Blvd., Lafayette
283-3605

Antiques
One of the largest collections in the Bay Area. Furniture and items too numerous to mention. We specialize in **GUARANTEED ANTIQUE CLOCKS** — most all kinds. We also do refinishing and repairing.
CHRISTMAS SHOP NOW—TERMS.
Hagen's Antique Corner
440 First St., Benicia
Phone 707 745-2643 or 745-2644

MOVING, must sell: 1-year-old Coldspot Deluxe, combination box and freezer, frost free; Frigidaire dryer, like new; Kenmore washer; Westinghouse electric roaster; maple bed, dressing table, bench; lawn furniture. miscellaneous. 283-8034.

BABY buggy, $9; play pen, $8; stroller, $15; potty-chair, $3.50; guard gate, $4. 682-6439.

UPRIGHT piano, Hauschildt, practice piano, good condition, $120; patio furniture, complete, $20. 283-8921.

TWIN Hollywood beds, metal frames, nylon rollers, good springs, $80; girl's 26" bike, needs tires, $15. YE 5-2472 evenings.

DRAPES, four pair, lined, 82" long, 46" wide. Rose floral design, grey background. 284-1163.

PORTABLE Webcor stereo, Holiday deluxe, like new. $45 with stand. 283-8687.

CLOSING ESTATE—lovely formal and other dresses, size 12-14; shoes, 5-6; Persian Paw jacket; German violin (old Strad. model); wedding ring, 30 baguettes; also, man's winter weight overcoat (like new); Mantilla shawl. Ideal Christmas gifts. 934-1765 eves. week ends. No answer, call again.

CHILD-CRAFT book set for Christmas giving. Like new. Reasonable. 283-2826.

SELLING out Merle Norman Cosmetics. Get your Christmas gifts now. Reasonable. Any time after 3. 3258 Beechwood Dr., Lafayette.

2/3 SIZE "Jeep" for 11 to 16 year old. More versatile than a Go-Cart. 8 hp, electric starting, 3 speeds forward, one reverse. Carries 3 people. $125. 254-2138.

BEDROOM suite, girl's pink, desk included, $75; radio-phonograph, toys, after 5:30. 284-4079.

ANTIQUES: 18th Century Welch oak dresser, $600; 8 Dutch Cottage chairs, each $30; small child's painted pine desk. $10.50; mahogany card table, $175; maple desk, $39.50; mahogany dropleaf table $85; 11 Meissen plates $15 each; 4 Meissen candlesticks, $65 a pair; English tea set, $65. 283-6807. Mathewson Imports, 1014 Oak Hill Rd., across from Sun Newspapers, Lafayette.

AMERICAN Flyer electric train with many extras, worth approximately $200 — $75; Steinway upright especially fine tone, $325; girl's English bicycle, Triumph, $35. CL 4-4161.

OFFICIAL punching bag and mounting, genuine cowhide, $12.50. Private party. 254-2000.

STUDIO couch, $8; youth bed with mattress, $20; chifferobe, $7; skis, $4; maternity cocktail dresses, size 12, each $4; potty-chair, $2. 254-4501.

EASTMAN F.S. 10 sound silent projector. Little used. 3 - speed turntable film. $100. 283-8886.

The Garret
3331 Mt. Diablo Blvd.
Benefit of John Muir Hospital
ALL DONATIONS APPRECIATED
Open Wed., Thurs., Fri. 10-4
284-9956

38. Miscellaneous For Sale

Unclaimed Pawnshop Bargains

Tape recorder, port., push button $23.95
Kodak slide projector..$13.95
Complete ⅜" socket set $17.95
Zenith stereo record player $64.95
Spanish guitar $14.95
Remington typewriter, port., tabs $49.95
Webcor, regent-Cornet stereo recorder $149.95
3-pc. Diamond set.....$49.95
8mm Camera, elec. eye, turret lens, light bar $39.95
6x15 Binoculars $13.95

Check our complete selection of Guns, Musical Instruments, Typewriters and Diamonds.

LAY-AWAY FOR XMAS
BUY - SELL - TRADE - LOAN
All Merchandise Guaranteed
Atlas Loan Office
1634 N. Main YE 5-7068

PICKUP truck body, ex-telephone company, closed body type, fenders. 934-2429, 682-5733.

H. MOFFETT loves frezer owners and vice versa. Payless Freezer Foods. 685-9211.

RUG CLEANING. 9x12's, $7.85—up. Free pick-up. W/W carpet average $24.50. W. H. Billingsley. 685-5931.

"HAPPY THE CLOWN" conducts your home party. 686-1383.

SINGER
SEWING MACHINE
BRAND NEW! Used only as floor sample. Perfect Christmas gift! Reg. $79.00 value. This week only $41.00!!
4 CORNERS SEWING CENTER
1050 MONUMENT BLVD. CONCORD
685-1444

EXPOSED AGGREGATE STEPPING STONES
PERKIN'S MASONRY SUPPLY
612 MONUMENT BLVD.
Concord 685-5633

CORD WOOD
SPLIT, DRIED, DELIVERED
$35.00
935-8961

ELKS CLUB — Walnut Creek available, dances, banquets, receptions. Attractive, private, reasonable. Ken Warfield. 935-1811.

A SWEET BUY
HORSE MANURE UNLIMITED
No straw. 6 yards $24
3 yards $15 delivered
BUCKEYE RANCH 283-3846

DRY oak firewood, 20", ½ cord, $18; 24", $20. Call anytime. 934-5740.

PAIR of chest-on-chests, walnut finish, 6 full drawers, $70; electric rototiller, Moe Hoe, used once, $35; TV, 21", distressed maple console Magnavox, excellent shape. CL 4-4424.

ALUMINUM and steel corrugated roofing; boat and trailer; miscellaneous items. 934-4354 after 6 p.m.

WORLD Book Encyclopedia, 1959 issue, complete and perfect condition. White and gold bound, $145. 254-2065.

DO-IT-YOURSELF upholsterers. Large stock of upholstery foam and polyfoam—½" to 6" thick. Low prices. Also naugahyde and other leatherette fabrics from 99c a yard.
ARMY-NAVY SURPLUS MART
1333 Main St., W.C. YE 4-3414

ATTENTION CLUBS AND ORGANIZATIONS
Your club can raise money easily by selling NEW subscriptions to The Lafayette Sun, Orinda Sun, Walnut Creek Sun or Pleasant Hill Sun. For details, write or phone: 284-4444. The Sun, 1001 Oak Hill Road, Lafayette.

MOVING: refrigerator, Frigidaire, 11', nearly new, $135; electric range, Hotpoint, nearly new, $135; breakfast set, $35; twin bed, complete, $35; steel wheel barrow; lawn mower, $15; utility cupboard, $12; hand tools; round clothes line; garden hoses. CL 4-4548.

SLIGHTLY used Eastman Cine 100-16 mm movie camera, 3 lenses, carrying case, tripod, $295. 284-4987.

FOR SALE: best offer HQ 129X. 283-8847.

AQUARIUM, 20-gal., complete with hood, filter, heater and pump. $35. 934-8614.

MATERNITY cocktail dress, worn once, size 10-12, $10; corduroy jumper tops, new, $2.50. 934-7506.

PIANO, new felts, $75; electric stove, $35; power mower, $35; mornings, evenings, 932-3877.

TRUNDLE BEDS; crib, new mattress; 2 coffee tables, light wood; dining table, seats 4; 2 occasional upholstered living room chairs; boy's 19" bike. 932-1770.

ELECTRIC stove, 40", Monarch; custom made sofa; sun lamp, General Electric; swivel TV table. Good condition, reasonable. 283-6663.

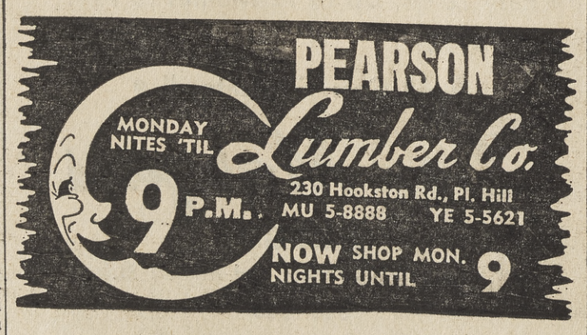

38. Miscellaneous For Sale

SHOWER door, plastic and aluminum, sliding type, new, $10. 934-5055.

GIRL'S clothing, 10 to 12 years, good condition. 682-1060.

GOLF cart and bag, excellent condition. Accept portable bag part payment. 254-3190, 9-4.

ELECTRIC train set, tracks mounted; rollaway bed; rocking chair; radio-phono combination; bunk beds; standing lamp; bed frame. 283-2964.

SEWING MACHINE, White console, mahogany cabinet, excellent condition, $48. 934-0570.

POWER Mower; Maytag washer, both for $25. 934-8717.

SKIS, 2 pair, with ski-free bindings, 1 pair men's size 9 boots. 934-3211.

PONY cart rides for birthday parties. New and fun. Make reservations now. 932-1927.

GIRLS Schwinn bike, 24", good condition, $25. 2 piece sectional, 2 floor lamps, 2 table lamps, $35. 682-5801.

ANTIQUES, Walnut drop-leaf and marble top tables; needlepoint chairs, organ stools, music boxes; John Rogers 1877 statuette; rare Italian pink marble top dresser and bed; hanging lamps. 447-3544.

FIREWOOD for sale, walnut, $25 cord. 935-0914, 1975 Reliez Valley Rd., Lafayette.

PERFECT Christmas gift! Typewriter, electric portable, script type, scarcely used. $125. 935-2069.

LARGE dining table and 6 chairs. Grand piano. Underwood typewriter. VE 7-2149.

GRANDFATHER clock, English, mahogany case, 8-day run. **EDISON RECORD PLAYER,** complete with one dozen records, $50.
HAGEN'S ANTIQUE CORNER
440 First St., Benicia
Phone 707 745-2643 or 745-2644
FIREWOOD, seasoned oak. 18" length. $18 ½ cord. Free delivery. 682-2456.

FOR SALE—Gasoline engine with centrifugal water pump and suction line. Cast iron, ⅝ HP at 2300 RPM, $25; high pressure water pump, $5; tire chains, practically new, 6.00x16, 6.50x15, $5. 935-0812.

COLUMBIA stereo, console, walnut, 4-speed changer, 3-speaker, 3-unit set, $140. 934-0892.

SEASONED
OAK WOOD
BLUE CHIP STAMPS GIVEN
Nice large split pieces
$40 cord—delivered
$22 one-half cord, delivered
Immediate delivery
935-5345

ENLARGER, Solar. 50mm and 75mm lenses. Easel, electronic timer, all for $50. Pump, one-inch self-priming, $30. Desert lamp, $35. 254-5916 eves.

1953 FORD engine and transmission with overdrive, $30. Buick standard transmission with Oldsmobile bellhousing, $25. 935-8098.

12 HORSEPOWER outboard motor, 20 hours. $150. 932-1509.

GAS furnace with thermostat. Install in Closet, heats average size house, $65. 934-0603.

38. Miscellaneous For Sale

TRUNDLE beds, candle mold, hanging grocery type scale, two drawer file cabinet. 935-4814.

TYPEWRITER, Smith, Elite, 11" carriage. 6 years old, excellent condition, $100. 376-4371.

TRAIN, H.O., large layout. Warner electric rubber stamp press, with accessories. Postcard mimeograph. Best offers. 685-4960.

EVAPORATIVE cooler. TV-phonograph. 45 record player. Radio. Sewing cabinet, patio chairs. 935-4092.

PEST control, Osborn Spraying Service. Serving since 1938. 837-4140. 934-8034.

HEAVY duty ironer. Metal school clarinet. Six - foot white plastic Christmas tree. 934-0205.

HAVE an apartment for rent? Try a want ad in The Sun for extra income. Dial 934-5000.

ELECTRIC SPINET-type organ. Repossessed, full keyboard, made by Sonola, Italy's finest organ company. BEAUTIFUL cabinet. $59.00 with small payments.
4 CORNERS SEWING CENTER
1050 MONUMENT BLVD. CONCORD
685-1444

FIREWOOD, seasoned oak. 18" length. $18.00 ½ cord. Free delivery. 682-2456.

MANURE, pick up load $1. Meadow Lark Dairy. Highway 21, 2 miles south Highway 50.

OAK FIREWOOD
COAL & KINDLING
PERKIN'S MASONRY SUPPLY
612 MONUMENT BLVD.
Concord 685-5633

SHUTTERS — several designs, special $9.88 pair. Redwood mail boxes, dog houses. **DIABLO FENCE CO.,** 3459 Mt. Diablo Blvd., Lafayette, 283-3605.

DUTCH BOY PAINT now at Diablo Fence Co., 3459 Mt. Diablo Blvd., Lafayette.

CREWDSON, D., Pleasant Hill—Two passes to the El Rey Theatre.

TYPEWRITER, portable, $25. Guitar, like new, $15. Bowling ball, 13-lb., $10. Boot roller skates, $5. 934-2080.

BABY crib and mattress, good condition, $25. 935-2881.

2 GAS STOVES, 1 apartment size. Chrome table, chairs, tricycles. Baby furniture. 934-5928.

WORK bench, 32" x 8', $25. Stroller, $7. Hi-chair, $3. Hobby horse, $3. 228-6103.

CAMERA, Speed Graphic, 2¼x3¼. Pacemaker model. Like new. Two flash holders, 7 plate holders, carrying case. Cost $350. Sell $195. 283-3196.

UNUSUAL GIFT for anyone on Christmas list. 36 inches guaranteed fresh candy, making the largest cane offered the public. Gift box and cane for low price of $1. Call now, offer limited. 284-0472.

TRACTOR, Oliver industrial, model 70. Wheel tractor and disc perfect condition including good tires. $650. 254-8357.

BLACK Persian lamb cape stole, size 14½. Excellent condition. Reasonable. 284-7719.

38. Miscellaneous For Sale

TAPE RECORDER — repossessed. Want responsible party to assume small payments on Hi-Fidelity, two track portable tape recorder, fully automatic with remote control sound system. Sold originally for over $100 complete with amplifier, speakers and all equipment. Full balance owing, $29.00!
4 CORNERS SEWING CENTER
1050 MONUMENT BLVD. CONCORD
685-1444

KODAK, Signet 40. f/3.5. 400 syncro shutter, camera, case, flash, guaranteed new condition, $35. 283-0925 after 7 p.m.

REDWOOD bar and 2 stools, $50 original, price $170; good condition. MU 2-2380.

LECTRONE, R. J., Lafayette—Two passes to the Park Theatre.

PORTACRIB, $10; playpen, $7.50; stroller, $7.50; pottyseat, $1.50; $20 takes all. 284-7248.

SANTA CLAUS costumes for rent, $5. 283-6867.

GIRL'S 24" bicycle, excellent condition; crib, $7.50. 254-0695.

SWEATERS; one white, one ruby, size 38-40. Beautifully hand knit by French woman from English wool. Custom orders. Reasonable. 283-3273.

SACRIFICE for quick sale—by private party. Nonsectarian endowment care, two choice view cemetery lots in beautiful Oakmont Memorial Park. View of Mt. Diablo through chapel windows from lot. Save almost $100 on purchase for buyer. For information: write P.O. Box 666, Martinez or phone 228-1685, Mrs. M. Basore.

39. Miscellaneous Wanted

ADULT pool table, recliner chair, swivel rocker. MU 2-6946.

WANT to buy used tractor with backhoe and loader attachments. 934-7223 after 6 p.m.

CASH for junk autos, trucks, tractors, machinery, scrap metal. Will pick up. YE 4-0603.

Used Furniture Wanted
Highest cash prices paid for used furniture and appliances.
Monument Furniture Co.
Contra Costa Hwy. and Trelaney
Just North of Monument
682-2021

WANTED—3-speed portable or table model record player. 932-0942.

More Class Ads On Other Pages

RENTALS
Refrigerators
Ranges, Washers
OPEN MONDAY & FRIDAY EVENINGS
BRUCE LEE APPLIANCES
1444 Main St., Walnut Creek
934-5600

Kitchen — Bathroom
Remodeling
Floor Covering & Formica
Free Designing
KAREFREE KITCHENS
Color Planning & Estimates
1435 Duncan, W.C. 934-3227

43. WORK WANTED

EXPERIENCED dinner cook desires full time employment in well established restaurant. References. 932-1854.

DRESSMAKING, alterations, coat shortening specialty, Pleasant Hill location. 686-4582.

GRAHAM, R. E., Lafayette—Two passes to the Park Theatre.

WOULD like daywork. $1.25 per hour plus carfare. GLencourt 2-3873.

TYPING wanted at home, theses, envelopes addressed. 283-8094.

EXPERIENCED lady, 13 year local references wishes day work. Own transportation. GL 1-3363 evenings.

BABY sitting, days. Maternity cases. Doctor's references. 284-1841.

HOUSE CLEANING, $1.25 hour, own transportation, local references. 934-4322.

HANDY MAN, home repairs, painting, papering, light carpentry, fences, hauling. Take pride in my work. Reasonable. 935-5351.

IRONING, 10c per article, one week service. 932-3336.

EXPERIENCED woman wants general housework, Monday, Wednesday and Friday, do ironing, children, local references. OL 8-2652, 655-1753.

SECRETARIAL service, Mon. thru Fri. 254-5241.

PAINTING at low cost. Interior, exterior. Portable aluminum scaffolding. Ernest E. Hart, 254-2240.

EXPERIENCED woman desires day work. $1.25 per hour plus carfare. TE 2-4798.

DRAFTSWOMAN-mechanic, marine, general. Charts and graphs. Seven years' experience. College graduate. 283-0625.

IRONING, Lafayette area, $1 hour. Local references. Cherie. 283-6033.

EXPERIENCED child care in clean, licensed home. Hourly, weekly, 1-2 pre-school children. 935-4636.

EXPERIENCED gardener wants work by week or month. $2.50 hour. OLympic 8-4048.

BACKHOE and loader work done. Very reasonable. No job too big or too small. 934-7223 after 6 p.m.

DAYWORK, light housekeeping, babysitting. OL 2-8577.

FLOOR waxing, polishing, etc., free estimates. 228-5243.

ALTERATIONS, dressmaking, remodeling. Expert and guaranteed work. 254-2291.

PAINTING, interiors, exteriors, free estimates, 15 years in area, licensed, insured. 254-8731.

BUSINESS DIRECTORY

AGENCY NURSES
RuBee Nurses Registry Agency
• REGISTERED
• VOCATIONAL
• PRACTICAL NURSING
for Office, Home or Institution
934-2233

AIR CONDITIONING
ROOM UNITS
CENTRAL SYSTEMS
sales—service installations
Walnut Creek Sheet Metal & Furnace Co., Inc.
934-9386
1275 Boulevard Way, W.C.
Serving this area 26 years

ANSWERING SERVICE
BAYARD BUSINESS SERVICE
Medical • Professional
Commercial • Residence
Telephone Answering Service
284-4400 254-4400

AUTO POLISHING
TROY'S
2008 Mt. Diablo Blvd., W.C.
(Behind Gene Hagen Buick)
WASHING - WAXING
Interior Cleaning - Undercoating
DYEING & TINTING
STEAM CLEANING
Call YE 5-7110
Free Pickup and Delivery

AUTO. TRANSMISSION
AUTO. TRANSMISSIONS
WHILE YOU WAIT $4.95
Hollidge Hydramatic
1532 Mt. Diablo Blvd.
at Commercial Ln. 934-1330
2350 Webster TE 4-4434
660 Van Ness GR 4-2292
270 Santa Clara CY 2-4775
3050 Broadway TE 4-4434

BUILDING
Alterations & Remodeling
Licensed Contractor
Kitchens - Bathrooms
Formica Specialists
934-7020 after 5

CONCRETE
CEMENT WORK OF ALL KINDS
No Job Too Small
Patios a Specialty
FREE ESTIMATES
ROSS CHAMBERS CONCRETE COMPANY
MU 2-6569

CONTRACTOR
Building Contractor
REMODELING A SPECIALTY
FREE ESTIMATES
OLIVER COSPER & SONS
254-8045

FLOORS
WORN FLOORS MADE TO LOOK LIKE NEW
new floors — waxing
polishing — sanding — refinishing
bleaching — stain removing
WORK GUARANTEED
FREE ESTIMATES
228-5243

GARDENING
WEED PROBLEM???
Now is the time to control weeds with modern chemical Herbicides
ECONOMICALLY
We can control weeds in Firebreaks, Juniper planting, Vacant lots, Industrial areas
FREE ESTIMATES 934-4286
Scientific Pest Control

HARDWARE
Walnut Creek Hardware
1655 Locust — 934-3500
PLENTY OF FREE PARKING
Builders Hardware—complete line • Schlage • Ajax • Weiser
McKinney • Glidden Paints
Knape-Vogt • Hall-Mack
• Miller-Falls

HOUSE CLEANING
Windows • Kitchens • Baths
Rugs and Upholstery
Cleaned on Location
Floors
Sanded, Cleaned, Waxed
D. M. Hawks Co. 283-9405

JANITORIAL SERVICE
Eric Tengstedt Co.
COMPLETE HOUSECLEANING
Kitchen walls, woodwork, floors cleaned, waxed, polished
Rugs & upholstery shampooed.
Bay area 30 years
Special attention to private homes.
Free estimates Insured
VErnon 7-2819 THornwall 1-3005

LAWN & GARDENING
Pruning—Cleanup—Hauling
Lawn care—Excavating
Tree cutting
ROTOVATING
No job too large or too small
You name it—I'll do it
Free Estimates
685-6063

LOANS
REFINANCE
5¼% interest on long term financing available
Consolidate your bills by refinancing your present loans
FOR INFORMATION
MACY, BROWN & FIELDS
YE 5-4400 MU 5-1201
1762 Willow Pass, Concord

MIMEOGRAPHING
Offset Printing
Direct Mail-Advertising
Typing - Programs - Ditto
THE MAIL BOX
1277 Arroyo Way
934-6221

ROTOTILLING
Lawns Planted
Grading - Excavating
Top Soil - Fill
Gravel
685-7371

SECRETARIAL SERVICE
The Village Secretaries
Typing - Short Hand
Dictaphone - Mimeographing
Telephone Answering Service
From 9-5 Mon. thru Fri.
35 Orinda Way 254-5241

TELEVISION
RENT A T.V.
New 19" Portable
$15 mo.
Used T.V.
$12.50 mo.
BURCH T.V.
3509 Clayton Rd.
El Monte Shopping
Concord
682-0503

TV and RADIO REPAIR
Monument Radio & TV
Repairs on all makes
Auto Radios, Stero, TV and Hi Fi
Admiral Radio & TV Sales
House Calls $2.50
881-C Monument Blvd.
CONCORD
686-5656 or Eves. 686-2865

5 PAPERS FOR THE PRICE OF 1 to BUY SELL TRADE RENT HIRE HELP

DO IT BETTER - FASTER - EASIER Sun and Sun Shopping News Want Ads

SUN Classified Ads

ADS appear in 5 papers during one week: **WEDNESDAY:** Sun Shopping News. **FRIDAY:** Pleasant Hill Sun, Walnut Creek Sun, Lafayette Sun and Orinda Sun. **RATES:** 14 words for $1.60, each additional word 10c (in 5 word groups). Same ad with no changes: Second insertion 90c; 3rd insertion and thereafter 70c in three runs. Wednesday and Friday papers are 1 insertion.

BARGAIN COUNTER: Payable in advance: 10 words, 2 insertions for $1.70 for articles valued at not more than $20. 50c refund if articles sell first insertion. **DEADLNES:** Tues. 10 a.m., Mon. 4:00 for canceling ads. Fri. 5 p.m. to place or cancel classification 68 and 69. Too Late to Classify, Tues. noon. Class Displays, noon Monday

SUN INDEX

TELEPHONES: 934-5000, 284-4444, 254-4444.

1. REAL ESTATE
3. ALAMO
4. CONCORD
5. DANVILLE
7. LAFAYETTE
8. ORINDA
9. PACHECO
10. PLEASANT HILL
11. RHEEM-MORAGA
12. WALNUT CREEK
13. LOTS & ACREAGE
14. REALTY WANTED
15. BUSINESS OPPORTUNTY
15A. INCOME PROPERTY
15B. DUPLEXES
16. LOANS
17. COMMERCIAL PROPERTY
18. MONEY WANTED
20. RENTALS
(a) Apts. unfurnished
(b) Apts. furnished
(c) Duplexes
(d) Rooms
21 HOMES FOR RENT
22. BUSINESS RENTALS
23. RENTALS WANTED
24. RESORTS
25. WILL TRADE
26. USED TRUCKS
27. IMPORTED AND SPORT CARS
28. NEW CARS
29. USED CARS
30. BOATS & TRAILERS
31. MUSICAL INSTRUMENTS
33. BARGAIN COUNTER
34. APPLIANCES
35. HOUSEHOLD GOODS
36. BICYCLES AND TOYS
38. MISCELLANEOUS FOR SALE
39. MISCELLANEOUS WANTED
42. TEEN-AGE HELP
43. WORK WANTED
44. HELP WANTED
44A. MEN WANTED
44B. WOMEN WANTED
45. SALESMEN—AGENTS
46. LOST AND FOUND
47. PETS AND SUPPLIES
49 EQUIPMENT RENTALS
50. NURSERY SCHOOLS
56. REST HOMES
58. PROFESSIONAL
60. INSTRUCTION
65. RIDES
66. PERSONALS
67. PERSONAL SERVICES
68. SERVICES HOME & GARDEN
69. SERVICES
70. TOO LATE TO CLASSIFY

43. WORK WANTED

GARDENING maintenance. Call after 6 p.m. 228-3232.

ALTERATIONS done in my home. Experienced. Reasonable. 2748 West Gate Ave., Concord. 685-5076.

JAPANESE gardener wants work by month. 934-4945.

DRESSMAKING, dress designing, wedding gowns, alterations, moderate rates, work guaranteed, promptly done. 935-0933.

ROTOTILLING, lawns planted. 685-7371.

EXPERT clothing alterations, work guaranteed, fittings in your home or mine. 934-7253.

EXPERIENCED Japanese American gardener for maintenance. 232-6987.

AUTO polishing, waxing, washing, etc. YE 5-7110.

ADDITIONS, remodeling, etc., free estimates. YE 2-2149.

WANTED painting, interior, exterior. 228-0470.

BACK HOE, bulldozer, loader, dump truck work. Slide cleanup. Rototilling. 283-6373, 935-3617.

ROOFING, reasonable prices. MU 5-3345.

PAINTING, housecleaning. Phone 228-0487.

CARPET cleaning in your home. YE 4-3073.

LAMP shades made to order, old frames recovered, lamps wired. 932-0460.

BUILDING
Fences, retaining walls
DRAIN FIELD
Call Jim. 934-1000

COLLEGE student, male, needs job. Car. References. 284-1873.

44. HELP WANTED

NEED MONEY?

You can make more money with our Studio Girl Cosmetics than any other cosmetic sales. NO DOOR TO DOOR! No discrimination on race in selecting. For information call GL 8-2559 after 5:30 p.m.

OPPORTUNITY!!!

If you are seeking counsel preparatory to getting into the real estate business, call T/A POEHLER ASSOCIATES Realtors. Sooner or later you will have bought a home or worked for T/A POEHLER. WE COVER CONTRA COSTA COUNTY — 2 live wires needed! Call MU 2-4150 for appointment.

WANTED some good real estate salesmen also a Business Opportunity salesman, he or she. Ready to go. Phone 686-3619.

BOOKKEEPER — full charge. Good personality a requirement. Machine experience helpful. Telephone 932-2720 days, 934-4974 evenings.

44A. MEN WANTED

EXPERIENCED real estate salesman, active office, good floor time, good listings, bonus arrangement. Inquiries confidential. For appointment call Sam Ballard, 284-7002. Ross & Knight.

BE A PEACE OFFICER
Good pay, security, many benefits. See our class ad under instruction #60.

44B. WOMEN WANTED

BEAUTY COUNSELORS, needs 5 managers immediately. We also have openings for sales personnel. For interview, call 685-5750.

BEAUTY OPERATOR—Stylist, with following, salary and up to 60% commission. Goldman's Beauty Salon, Broadway Center 935-3470.

NEED Christmas Cash? Beauty Counselor openings for managers and counselors. Call 254-3582.

MANICURIST, 3 days a week, Ray Paxton. 283-2598.

PART time secretary, downtown Walnut Creek. Call TH 5-3583.

45. SALESMEN—AGENTS

Be a Partner

I need one experienced residential salesman who has ambitions leading to an active partnership.

Let's talk it over. Phone now. 283-6271; 283-3644 evenings.

Vern R. Benson, Realtor
3701 Mt. Diablo Blvd.
Lafayette, Calif.

46. LOST AND FOUND

LOST: Two - year - old Siamese Blue Point, small grey female. Vicinity of St. Mary's Rd., and Hope Lane. "Missy". Reward. 283-6318.

LOST, female Siamese, with blue collar, pink rhinestones, near Walker Ave. and Walnut Blvd. Reward. 935-0432.

LOST: Vicinity St. Mary's Orchard, cat, long-haired black and white, white feet, red collar with bell. 283-2621.

LOST—Ski boots. Happy Valley Road. Reward. Gerow, 283-8945.

47. PETS AND SUPPLIES

POODLES, tiny tinker toys, fluffy, lovable babies for your Christmas stocking. YE 2-3829.

GIVE a Shetland pony for Christmas, registered sorrel mare, grade mare, reasonable. 934-5928.

KEESHOND puppies, unusual Dutch dogs, love children, medium size, grey color with thick fur. Papers. $40 to $75. MU 6-2473.

MALE black and tan dachshund puppy, $35; 8 weeks old. 682-5807.

GERMAN Shepherd puppies, AKC, 7 weeks, sire, Champion Hessian's Saxon. LO 2-7180.

POODLE, 11 months, black male, large miniature, lovable disposition, AKC, reasonable. 934-3830.

BEDLINGTON Terriers, AKC champion blood lines, very reasonable, beautiful dogs, excellent pets. 283-8597.

TWO adorable female Burmese kittens, eleven weeks old. 682-1259 after 6 p.m.

ROUND, rascally Shetland pony, suitable for boy or tom-boy, 8 to 10 years. Will deliver Christmas morning. $225. 934-0603.

SELLING out Roller Canaries, Saturday and Sunday only. 3015 56th Ave., Oakland.

FIVE beautifully marked small black and tan puppies. $2 each. six weeks. 934-1578.

POODLES, small miniatures, male, females, AKC, hold 'til Christmas. 934-4514, evenings.

POODLE puppies, AKC registered. Cute black miniatures. Reasonable. 934-1521, after 2 p.m.

COCKERS — Champion bloodlines, registered, all ages, prices. 550 E. Hookston Rd., Pleasant Hill.

COCKERS, AKC, quality puppies, reasonable. 1472 Contra Costa Hiway, 685-4551.

FREE kittens, black and gray from Siamese mother. 283-8063.

PALOMINO mare. Ideal child's mount. Bay mare for more experienced rider. Call after 6, 284-4619.

CHRISTMAS puppies. Registered Manchester Terriers. 6 weeks. 254-2850.

COLLIES — registered. Pet, show. Gentle, protective. Champion bloodline. Trained. Breeder's terms. 283-3404.

49. EQUIPMENT RENTALS

RENTALS
Washers - Refrigerators - Ranges
WAGNER'S APPLIANCES
1710 Main St., W.C. 934-2426

50. NURSERY SCHOOLS

HAVE opening for 2 pre-school children in my licensed home. 934-2873.

REGISTERING now for fall session. Lafayette Co-op Nursery School. Mrs. Lu Dunn, 284-4312.

PIED PIPER PLAY CENTER
Cooperative Nursery School. Enroll now — fall sessions. Mornings — afternoons. For information call John Jensen, 837-5078.

NEED extra cash? Sell those unused items witha Sun want ad. Dial 934-5000.

56. REST HOMES

PRIVATE room, bath in modern attractive rest home, man, woman; excellent food. 284-4208.

60. INSTRUCTION

DOG training. All breeds for obedience and show. 376-5741.

TUTORING — Arithmetic, reading and various subjects. 376-5741.

PIANO lessons, your home or studio. Classical, popular. Children, adults. Mornings, evenings. Mr. Balke. 935-4728.

GUITAR, piano, accordion, organ. Popular and classical music. 376-5741.

NEW Walnut Creek Branch: Mary Fisher School of Real Estate. Beginning courses. Start any time. Fred Moreton, Director. 1638 North Main. 932-1769, 932-2285.

AVOID LAYOFFS!

BE A

PEACE OFFICER

HIGH SCHOOL DIPLOMA NOT NECESSARY

ages 19-35
Starting salaries
$440 to $628 monthly

Prepare now for coming exams in law enforcement, highway patrol, deputy sheriff, investigation, etc. To avoid costly layoffs and insecurity call for information. **CALL MR. GILMORE AT MU 5-2714.**

MUSICAL KINDERGARTEN. Shi Hill Music Studio. Music through stories, records, dramatic, art and rhythm. 254-8377.

65. RIDES

WANTED, ride or car pool Orinda Village to San Francisco, 9 to 6, or return ride only, after 6. CL 4-3171.

66. PERSONALS

WE have just received a new shipment of holiday dresses in chubby sizes 8½ to 14½. The Cottage. 935-2415. 1455 East Newell, Walnut Creek.

67. PERSONAL SERVICES

HOME CONSTRUCTION ALTERATION—REMODELING
Theron J. Beougher
Licensed Contractor
Free estimates . . . Financing
934-1909 anytime or after 6 p.m.

SPRAYING
GOPHERS TERMITES
HOUSE PESTS
Concord, Lafayette,
Walnut Creek
PHONE FREE
Enterprise 1-2151
658-5600
AILING HOUSE PEST SERVICE

FOR information about Alcoholics Anonymous write P.O. Box 1065, Walnut Creek, or phone TWinoaks 3-4300.

HANDYMAN, painting inside or out, general repairs. 686-2202.

EXPERIENCED Japanese gardener desires maintenance work. By month. 934-7817.

FENCING — patios — retaining walls. B. Schlegel. 935-6269 or 935-0755.

NEWS ITEMS in this paper are interesting! But they are only a small sample of the news and feature stories, pictures, columns found in the Walnut Creek Sun, Lafayette Sun, Orinda Sun or Pleasant Hill Sun. For full up-to-the-minute coverage, subscribe to the Friday Sun for only $3.75 per year. 934-5000, 284-4444, 254-4444.

ALL HOUSECLEANING—D. M. Hawks Co. 283-8405.

REMOVAL OF TRASH AND RUBBISH
Our specialty. Free estimates. Above service to our customers only.
Lafayette Garbage Disposal Service
283-2989 283-3778

68. Services Home, Garden

ROBERT Stevens Landscaping. Rototilling, manure, gravel, rock, top soil. 682-3673.

GARDEN service, installations, service, etc. 685-1814.

YOU HAVE thousands of dollars invested in your home. Protect your investment by reading about schools, taxes, bond and other elections each Friday in the Walnut Creek Sun, Lafayette Sun, Orinda Sun and Pleasant Hill Sun—for less than 8c per week, $3.75 per year. Phone and we'll bill you. 934-5000, 284-4444, 254-4343.

POSTHOLE DIGGING
Weekend work by appointment
A.N. HOOD 934-0259

LIGHT moving, hauling and rototilling. B. Schlegel, 935-6269 or 935-0755.

WHY be a slave to your garden? Call 228-6421 for an expert Japanese gardener. Free estimates given.

FOR SALE well matured cow manure. Load it on your pickup or trailer for $2, get it before the rainy season. No Sunday selling. VE 7-6227. Black Hawk Rd., off Tassajara Rd., Danville.

TREE trimming and removing, YE 5-0204.

ROTOTILLING, by John McGhee. No charge for estimates. 685-1634.

POST HOLES, narrow trenching for water, gas and sprinklers. Seven days a week. 934-8989.

STEER MANURE
Pulverized, $6 per yard for 3 or more yards, delivered. 934-5586.

ATTN.: Concord and Pleasant Hill. Want ads in the 4 Sun papers and Sun Shopping News go into 20,630 homes in Concord-P.H. area — plus Walnut Creek, Lafayette, Orinda, Alamo, Danville. Only $1.60 for all 5 papers. Phone ads—934-5000.

FOR BETTER JANITORIAL SERVICE
Call Eric Tengstedt Co.
VE 7-2819 or TH 1-3005
Workman Insured

GARDEN maintenance, landscape planting, fall cleanup, rototilling. 934-4839.

GARDENER you can depend on, monthly basis, call after 6 p.m. 935-7137.

EXPERIENCED Japanese landscape gardener wishes job by the month, winter pruning and spraying. After 5 p.m. 682-5439.

LICENSED contractor, formica specialists. 934-7020 after 5.

HANDYMAN
Fencing, patios, retaining walls
Walks, landscaping, pruning
254-3117

RUG CLEANING. 9x12's, $7.85—up. Free pick-up. W/W carpet average $24.50. W. H. Billingsley. 685-5931.

Custom Construction Company
2076 Mt. Diablo Blvd.
Walnut Creek
934-9318
No Job Too Big Or Too Small

CLEANING, hauling, basements, gardening, odd jobs. KEllogg 6-6156 after 6 p.m.

POSTHOLE DIGGING
D. M. JUDD
Phone 934-3283

68. Services Home, Garden

Japanese Landscape Gardener EXPERT—monthly maintenance and landscaping. **REASONABLE OL 5-9937 AFTER 6 P.M.**

WHY MOVE? Add a room. Licensed insured general contractor. Lens Cogdell. 254-0590.

BAYARD answering service — medical, professional, commercial, residence. 284-4400, 254-4400.

INTRODUCING Luzier Cosmetics in the Lafayette and Pleasant Hill Areas. For service call: Luzier Consultant, Eve Mulford, 284-7302.

PEST control, Osborn Spraying Service. Serving since 1938. 837-4140, 934-8034.

69. SERVICES

Frank Catline, general building contractor, 20 yrs. in business. Carpentry work, brick work, sidewalks, patios, retaining walls, remodeling new or old. 254-2966. 27 Dos Posos, Orinda.

REDUCING methods, no contracts, steam and massage. Women only. MiLure Studio. 935-4721.

Wilbert's Bindery
BOOKS REBOUND
GOLD STAMPING
(suitcases, wallets, etc.)
1942 Linda Dr., Pleasant Hill
686-6366 or 934-0322

PAINTING—HOME REPAIRING, ETC.
Do - it - yourself jobs repaired. Free estimates. Phone 685-3513.

OFFICE machine repairman, licenced, call me for emergencies, 685-0957.

70. Too Late To Classify

DANVILLE

YOUR BEST BUY in a spotless view home with new FHA. 3-bedroom, 2-bath shake roof beauty. Electric kitchen, luxurious wall to wall carpeting. Lovely patio and landscaping, fenced. Ideal location. Only $22,950.

CUSTOM BUILT FOR PRESENT OWNER. This luxurious home has all the extras from full tiled window sills to glass fireplace screen. 3 bedrooms, 2 baths, electric kitchen, family room, huge living room. Large covered patio, full insulation, shake roof ranch beauty on quiet cul de sac court. Beautifully landscaped, sprinklers, large shade trees, fine well. We're proud to show this at $34,000.

Ray Henry, Realtor
3198 Danville Highway
Alamo 837-5566

GO-KART, assorted parts; metal frame, rear wheels, steering wheel, new Lawson motor, 5 HP, asking $85, make offer. 283-2673.

GO-KART, powered, $40; reel mower, Briggs - Stratton motor, $20; fireplace screen. 284-7746.

3 ORIENTAL lamps, coffee table, brass top; draperies; Reid & Barton sterling flatware; large mirror; oriental prints; miscellaneous. 283-8887.

WURLITZER studio piano, $300; Encyclopedia Britannica, $175. Both excellent condition. 283-2334.

STUDEBAKER, '59, Lark, excellent condition, $695. After 9:00 p.m., weekends, 686-6962.

20" CONVERTIBLE bike, training wheels, $15. 935-5369.

LIVING toy, AKC, Chihuahua puppy. Hold 'til Christmas, $50; trains, $10, $25. Original cost $135; 3' band saw, $18; shoe roller skates, case, $20; 8mm magazine movie camera, light meter, $25. MU 5-8945.

FORD, '55, Country Squire, 4-door, 9-passenger wagon, small V8, r/h, standard transmission, $500. MU 2-9498.

PACKARD, 1953, 4-door, r/h, automatic, power brakes, fine mechanically, $175. MU 2-9498.

RED pedal car fire engine, good condition, $12. 934-5946.

HUGHES, J., Concord — Two passes to the El Rey Theatre.

GREGORY Gardens rental, 3 bedrooms, newly decorated, fenced, trees. 932-2558.

'59 CHEVROLET wagon, V8, automatic transmission, r&h, good condition. Priced to sell. 283-2157.

PLAYER piano, electrified, completely reconditioned with about 100 rolls. Can be financed. 935-3043.

FOR SALE: Dishwasher, Admiral portable, brand new, only $100. 284-1468.

MODERN light oak 5-piece bedroom set with boxsprings and mattresses, very fine condition. 284-4342.

STRONG, eager, high school boy needs Saturday and holiday work. 283-8260, "Tab."

WIRE HAIR terrier puppies. Adorable for Christmas. Lovingly raised. $35-$50. 254-8260.

Household Jobs To Take Care of Before More Rain

Buy yourself some peace of mind by looking after these household jobs before another storm. (You can knock them off easily in two weekends without cutting out any football viewing time.)

ROOF: Inspect for loose, split, or curling shingles. Repairs can generally be made with roofing cement or by nailing. Check chimney for crumbling mortar joints or cracked caps. Repair with cement. And watch your step.

GUTTERS and downspouts: Inspect at same time as roof. Look for leaks, rust and corrosion of gutters. Clean gutters.

SIDING: Inspect for cracks, splits in wood siding. Repair with caulking compound or wood putty. Patch cracks in masonry siding with cement mortar.

OUTSIDE PAINT: Inspect for cracks, blistering and peeling. Paint where necessary.

WINDOW AND DOOR FRAMES: Look for loose or falling putty around window glass. Look for deterioration of caulking between siding and frames and replace as required.

DECAY OF WOODWORK: Inspect twice a year in spring and fall. Prod woodwork near or touching the ground with ice pick for termites. Replace decayed woodwork with masonry or with wood treated with preservative.

DOORS: Inspect for sticking due to loose hinges. Tighten hinge screws. Check edges of exterior doors for wearing of paint. Where needed, add a third hinge to prevent warping. Inspect locks and latches for stiffness and lubricate, if required, with powdered graphite.

Home base for these jobs is your workshop, so keep it picked up to maintain efficiency.

Local Pilots, Men Join in Search Tests

Local pilots, technicians and civil defense personnel participated recently in a simulated search for a plane "lost" while flying from Yuba County Airport to Hayward. Part of a statewide test of Civil Air Patrol search and rescue facilities, the search was based from Phoenix airport at Fair Oaks.

CAP Major Mattis W. Ballentine of Orinda was the mission controller at Phoenix Airport.

Lt. Colonel Frank K. Williams, Pleasant Hill, California Wings Headquarters Civil Defense coordinator headed the Civil Defense radiological monitoring team and communications.

Lt. Colonel E. O. Musser, deputy for communications, California Wing, spent the two days monitoring the radio system at the headquarters in the Presidio of San Francisco.

Major Marvin Brown, commander of Mt. Diablo Group 8 and Jerry S. Williams of Concord Squadron 88 flew on the search in the group's L-16.

Other local pilots flying on the mission were Robert Rice and Walter Martin. Major B. L. Jackson and 1/Lt. George Mason operated Group 8 communications.

Marines Start Toy Campaign Here

The Marine Corps "Toys for Tots" Christmas campaign is the central county area, according to Shell service station operator Bill Muther of Walnut Creek.

His station at Locust and Bonanza, like many other Shell stations in the area, will be a pickup point in the program.

North American Van Lines Needs Van Drivers

You can earn more as an owner-operator driving for North American Van Lines. You'll be in a business for yourself in an expanding industry, with America's fastest-growing moving van company.

You will receive complete training with pay, free uniforms, free licenses, free van maintenance and plenty of year-round work with no selling required. You must be over 23 and have a late model tractor or a reasonable down payment. We will assist in financing.

Call Personnel Department, Anthony 4261, or write North American Van Lines, Department 10, Fort Wayne, Indiana, for application and further details.

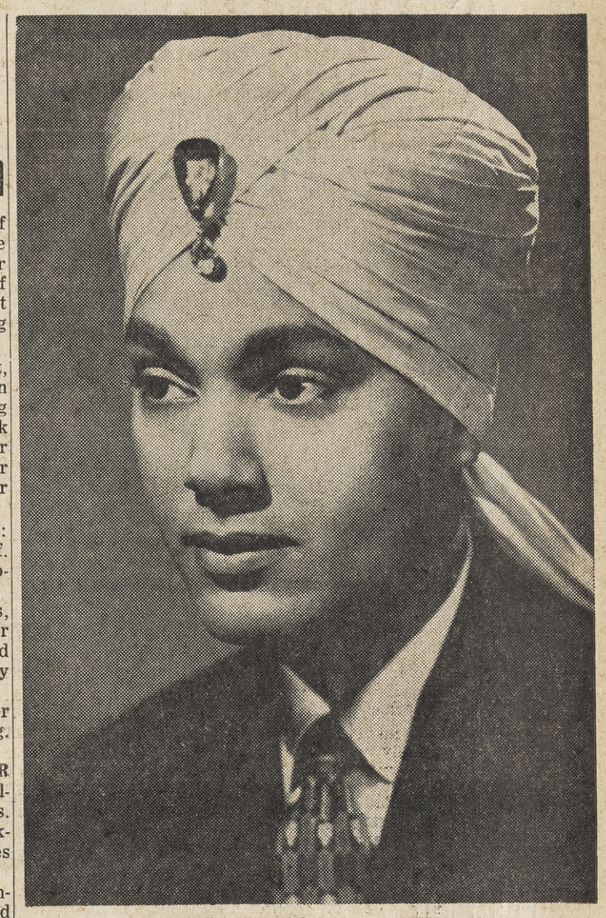

KORLA PANDIT, world-famous TV and concert organist, is appearing in person at the Loray Market at Newell and California Streets in Walnut Creek from 1 p.m. to 6 p.m. Thursday, Friday and Saturday, December 6, 7 and 8.

15 Year-Old Homemaker Wins $5 With Recipe

Fifteen-year-old Sue Ronnow of 3343 Freeman Road, Walnut Creek, submitted her favorite recipe for "Cherry Kisses", and has won The Sun Shopping News' weekly prize of $5.

Sue is a sophomore at Del Valle High. She also commented on another recent winner, "Lemon Delight", saying she varies from that recipe by adding orange jello to the cake and orange juice in the topping.

She bakes the "Lemon Delight" in an angel food cake pan ". . . because it looks prettier."

Each week The Sun Shopping News awards $5 to the person submitting the recipe judged best by a board of impartial experts.

Send your favorite recipe to The Sun Shopping News at 1001 Oak Hill Road, Lafayette, or 1320 Locust Street, Walnut Creek.

Here is Sue's winning recipe:

CHERRY KISSES

1 cup butter
½ cup sugar
2 cups flour
¼ tsp. salt
½ cup sliced marachino cherries
½ cup chopped brazil nuts

Cream butter and sugar. Add dry ingredients and mix thoroughly.

Add nuts and cherries.

Form into one-inch balls and bake on ungreased cookie sheet about 15 minutes at 350 degrees. While still warm roll in powdered sugar.

Yield about four dozen.

Recreational travel in the United States generates estimated expenditures of $18 to $20 million annually, according to the National Automobile Club.

The first locomotive in New Mexico crossed the summit of Raton Pass on December 7, 1878, reports the National Automobile Club.

The San Francisco - Oakland Bay Bridge opened to traffic on November 12, 1936, reports the National Automobile Club.

"O Fair New Mexico," the state song of New Mexico, was written by Elizabeth Garrett, daughter of Sheriff Pat Garrett. The latter, according to the National Automobile Club, shot and killed Billy The Kid.

Instant Sun Want Ad

1001 Oak Hill
Lafayette

1320 Locust St.
Walnut Creek

WALNUT CREEK SUN
LAFAYETTE SUN
PLEASANT HILL SUN
ORINDA SUN
SUN SHOPPING NEWS

Amount enclosed _____.

Place the following ad in your publication:

_____

_____

_____

Name _____

Address _____

City _____ Phone _____

No. of words _____ No. of times to be published _____

_____

Deadline for placing ads: Tues., 10:00 A.M.
Deadline for cancellations: Monday, 4:00 P.M.

RATE—Paid in advance

1st time: 14 words, $1.60. Same ad second time: 14 words, 90c. Same ad third time and thereafter: 14 words, 70c. 25c extra if not paid in advance.

BARGAIN COUNTER: 10 words, 2 weeks for $1.70 for articles valued at no more than $20.00. 50c refunded if article sells first week. Bargain Counter ads must be paid in advance.

WORDS	1 WK.	2 WKS.	3 WKS.	4 WKS
14	1.60	2.50	3.20	3.90
15-19	2.10	3.35	4.40	5.45
20-24	2.60	4.20	5.60	7.00
25-29	3.10	5.05	6.80	8.55
30-34	3.60	5.90	8.00	10.10
35-39	4.10	6.75	9.20	11.65
40-44	4.60	7.60	10.40	13.20
45-49	5.10	8.45	11.60	14.75
50-54	5.60	9.30	12.80	16.30
55-59	6.10	10.15	14.00	17.85
Thereafter, Each Addtl. 5 Words	.50	.85	1.20	1.55

PEARSON Lumber Co.
MONDAY NITES 'TIL 9 P.M.
230 Hookston Rd., Pl. Hill
MU 5-8888 YE 5-5621
NOW SHOP MON. NIGHTS UNTIL 9

means WELCOME to the beautiful **ebbtide HOTELS**

The welcome will always be the same in Hawaii - but your accommodations can be superbly new and modern if you stay at one of the five beautiful EBBTIDE HOTELS. Rooms and apartments, swimming pools, patios, tropical gardens. All in Honolulu, all convenient to Waikiki Beach, restaurants and traditional island events. Sightseeing tours arranged. Children always welcome. Aloha!

SINGLES $8
DOUBLES $10

SEE YOUR TRAVEL AGENT. Write for complete details and colorful Hawaiian brochure.

REX WILLS, 270 Beachwalk, Honolulu, Hawaii
Ask about EBBTIDE all-expense tours from $68.

Safeway Pork.... Always BEST!

100% Small, Young, Grain-Fed Eastern Pork

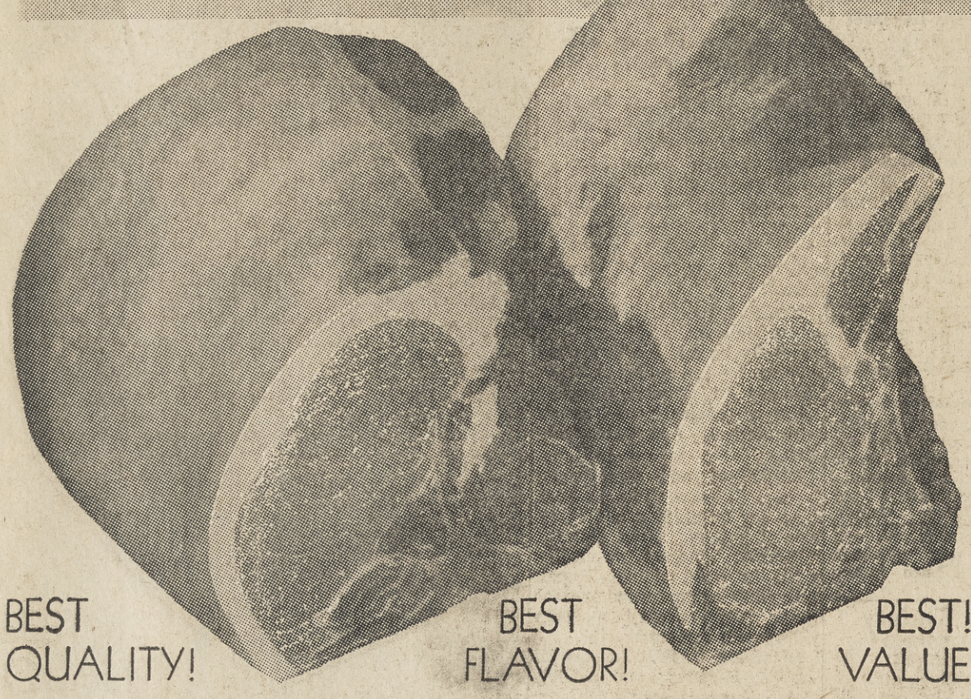

BEST QUALITY! BEST FLAVOR! BEST! VALUE

Pork Loin Roasts

Full Half or Whole Pork Loin Lb. 49¢

Rib or Loin End . . . Full ⅓ Lb. 39¢

PORK CHOPS

From Select, Eastern Loins

Strictly Center Cuts — Lb. 89¢

PORK Variety Meats

- Pork Hocks
- Neck Bones
- Kidneys

YOUR CHOICE POUND 29¢

- Pig Tails
- Pigs Feet

YOUR CHOICE POUND 25¢

Fresh Pork Picnics From Select Eastern Porkers —Lb. 39¢

Pork Butt Roasts Lean, Flavorful, Eastern Pork —Lb. 49¢

Pork Liver or Hearts For Economy Dishes —Lb. 39¢

PORK SPARERIBS

Small, Lean, 2 to 3 Pound Sizes Or Country Style Ribs From The Rib End Of The Loin

Lb. 49¢

Coffee Favorites

Safeway Instant Coffee	10-oz. Jar (Deal)	99¢
Sanka Instant Coffee	8-oz. Jar	$1.39
MJB Instant Coffee	6-oz. Jar	98¢

Dairy Section Values

Cottage Cheese	Lucerne—Pint Carton (Quart Carton 57c)	29¢
Monterey Cheese	Safeway—Random Weights—Lb.	69¢
Lucerne Sour Cream	½-Pint Ctn.	29¢
Lucerne Dips	6 Varieties—8-oz. Carton	49¢

Edwards Coffee Vacuum Packed 2 Lb. Can 97¢

Lucerne Ice Cream EGG NOG or SPUMONI ½ Gallon 69¢

Gerber Baby Food Strained Assorted Reg. Glass 4 for 39¢

Margarine Coldbrook—1-lb. Carton 6 for $1

Canned Milk Lucerne Cherub—14½-oz. Can 2 for 25¢

Salad Oil Nu Made—24-oz. Glass 33¢

Shortening Royal Satin (Deal) 3 Lb. Can 59¢

CLING PEACHES Town House, Sliced or Halves—29-oz. Can

TOMATO CATSUP Del Monte—Family Size—20-oz. Bottle

FRUIT COCKTAIL Del Monte—17-oz. Can

TOMATO JUICE Hunt's—32-oz. Can

SWEET PEAS Del Monte—17-oz. Can

Oven-Baked BEANS S&W Brand—16-oz. Can

Your Choice 19¢

MISCELLANEOUS

Muffin Mix	Blueberry—Duncan Hines 13-oz. Package	45c
Cake Mixes	Duncan Hines—Reg. Package	41c
Devils Food Cake Mix	Duncan Hines 19-oz. Pkg.	41c
Imperial Margarine	1-lb. Ctn.	2 for 85c
Chunk Tuna	White Star—9¼-oz. Can	49c
Mushrooms	Quaker State—Pieces & Stems 4-oz. Can	37c
Shredded Coconut	Durkee—8-oz. Pkg.	39c
Baker's Baking Chocolate	8-oz. Pkg.	49c
Cake Decorators	Pillsbury 4½-oz. Can	59c
Karo Syrup	Red Label 3-lb. Glass 57c Blue Label 3-lb. Glass	53c
Silver Cream Polish	Wright's 8-oz.	35c
Toilet Tissue	Chiffon—Assorted Colors 2 Roll Pack	29c
Tuffy Scouring Pad	Each	2 for 49c

3 Ways Safeway Can Help With Gift Shopping

① **TOYS . . .** Safeway has 8 different Reading toys, suitable for boys and girls of all ages. A $1 deposit will hold the toy of your choice until December 15th.

② **GIFT CERTIFICATES . . .** The simple, practical Family gift. Denominations of $1, $5, $7.50 and $10 . . . Good at All Safeway Stores in the U.S.A. and Canada.

③ **BOOKS . . .** The Complete 3 Volume Set of the famous series "The World We Live In" by the Editors of Life Magazine, is now available at Safeway. It makes an ideal gift for the student in your life, and also makes a fine gift for the whole family.

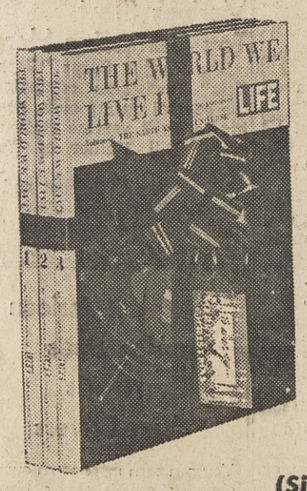

- **VOLUME No. 1 . . .** "The First Four Billion Years"
- **VOLUME No. 2 . . .** "The Development of Life"
- **VOLUME No. 3 . . .** "The Earth and The Universe"

3-VOLUME SET . . . Just $3.87

(Single Volume $1.29)

— Special Gift Wrap Values —

CURL RIBBON 3-Roll Spool (200 Feet) 49¢

GIFT WRAP 6-Roll Package (540 In.) 99¢

BAG OF TAGS Assorted 25¢

Pie Crust Mix Pillsbury—10-oz. Package 2 for 39¢

Jell-O Assorted Flavors—3-oz. Package 3 for 29¢

Eagle Brand Milk Condensed 15-oz. Can 3 for $1

Shredded Wheat NBC—Biscuits 10¼-oz. Package 2 for 49¢

Marshmallow Creme Hip-O-Lite Pint Glass 29¢

Sundown Pears Mixed Pieces For Salad 29-oz. Can 4 for $1

S&W Mincemeat 28-oz. Glass 59¢

S&W Glace Fruit Mix 1-lb. Glass 69¢

Zippy Pickles Fresh Cucumber Chips 15-oz. Glass 2 for 45¢

Cocktail Sausage Plumrose—4-oz. Glass 49¢

Minced Clams Sea Trader—8-oz. Can 3 for 79¢

Mac. & Cheese Golden Grain Dinner 7½-oz. Package 2 for 39¢

Noodles Romanoff Betty Crocker 5¼-oz. Package 49¢

Long Grain Rice Town House—5-lb. Package 89¢

Betty Crocker Pizza 14¾-oz. Package 2 for 89¢

S&W Yams Whole Southern—18-oz. Can 3 for $1

Libby Potted Meat 5½-oz. Can 2 for 39¢

Garden Center Prices Effective Thru Tuesday, December 11

BLUE CHIP STAMPS Given On All Garden Center Purchases!

*Live "Christmas Holly" Plants

Well Shaped, Large English Holly Plants, Either Variegated or Green—Glossy Foliage (Regularly $1.19) Now 89¢

Cut-up FRYERS

Famous Manor House Brand...BEST!

Govt. Grade A, Govt. Inspected!
Cut Up, Whole or Split

POUND **39¢**

Beef Roast

Lean, Boneless Crossrib Cuts U.S.D.A. "Choice" —Lb. **98¢**

Boneless Stew	Lean Cubes of U.S.D.A. "Choice" Beef —Lb.	89¢
Ground Round	Prepared From Lean U.S.D.A. "Choice" Beef—Lb.	89¢
Ground Chuck	Prepared From Lean U.S.D.A. "Choice" Beef—Lb.	69¢
Ground Beef	Safeway's Own . . . Always a "Best" Value —Lb.	49¢
Dry Salt Cod	Try It Creamed! . . . Lb.	79¢

Buttered Beef Steaks — Manor House Brand — 12½-oz. Package **59¢**

Beef or Veal Steaks — Turek-Meck, Buttered — 15-oz. Package **69¢**

Safeway's Sliced LUNCH MEATS

Luncheon Meat • Pickle-Pimento Combination • Special • Variety Sliced Cooked Salami • Large Bologna or . . . Sliced All Beef Bologna

7-oz. Pkg. *Your Choice* **3 for $1**

Cane Sugar	Candi Cane	10 Lb. Bag 89¢
Campbell's Soups	Meat Varieties Regular Can	6 for $1
Butter	Lucerne—Grade AA, 1st Quality, Cubes—1-lb. Carton	69¢
Tomatoes	Gardenside—Standard 28-oz. Can	5 for 89¢
Brown Sugar	or Powdered—Spreckels 1-lb. Carton	6 for 79¢

Fresh Frosted Foods For Your Freezer

Strawberries	Bel-air—Sliced 10-oz. Package	4 for 89¢
Raspberries	Bel-air 10-oz. Pkg.	3 for 89¢
French Fries	Bel-air—Crinkle Cut 2-lb. Plio Bag	49¢
Mac. & Cheese	Morton's 8-oz. Pkg.	4 for 89¢
Fish Dinners	Captain's Choice—Scal. Halibut or Haddock—Pkg.	59¢
Shrimp Dinner	Captain's Choice 8-oz. Package	69¢
Patio Tamale Dinner	12-oz. Pkg.	49¢
Lucca Raviolis	11-oz. Carton	2 for 89¢
Mushroom Sauce	Lucca 7-oz. Ctn.	2 for 49¢
Pastries	Pepperidge Farms—(Except Apple Strudle)—11-oz. Package	59¢
Chocolate Eclairs	Rich—6-oz. Pkg.	59¢
Orange Juice	Bel-air—6-oz. Can	5 for 89¢
Onions	French Fried—Special Occasion—4-oz. Package	4 for 89¢
Spinach Souffle	Stouffers 12-oz. Pkg.	49¢
Au Gratin Potatoes	Stouffers 11½-oz. Pkg.	49¢
Cheese Cake	Sara Lee—Pineapple or Cream—Regular Pkg.	89¢
Swanson's Pies	Chicken, Turkey, Beef or Pork, 8-oz.	4 for $1
Italian Beans	LeValley Farms 9-oz. Package	4 for $1
Bel-air Peas	2-lb. Plio Bag	49¢
Peas & Carrots	Bel-air 2-lb. Plio Bag	49¢
Corn	Whole Kernel—Bel-air—Golden 2-lb. Plio Bag	49¢
Grape Juice	Bel-air—6-oz. Can	6 for $1
Juice	Blended—Bel-air—Orange and Grapefruit—6-oz. Can	6 for $1
Candied Yams	Bel-air 14-oz. Package	35¢

Orange Juice — Scotch Treat 6-oz. Can **6 for 89¢**

Banquet Dinners — Chicken, Turkey, Beef, Chopped Beef or Ham—11-oz. Pkg. **39¢**

From The Bakery

Cookies	Busy Baker—Oatmeal, Sugar, Coconut or Chocolate Chip—14-oz. Package	3 for $1
Bear Claws	Svenhard's—Richly Filled (Regular 39c) . . . Special	37¢
NBC Sociables	9-oz. Package	39¢
Snack Crackers	Busy Baker 1-lb. Package	2 for 65¢

Raisin Bread — Mrs. Wright's 15-oz. Loaf (Regular 33c) **3 for 89¢**

EMPRESS JELLIES — Assorted Flavors 18-oz. Glass **3 for $1**

Advertised prices effective Wednesday through Saturday, December 5, 6, 7, 8, in Lafayette, Walnut Creek, Martinez, Pleasant Hill, Danville, Orinda and Concord

We reserve the right to refuse sales to commercial establishments.

GRADE AA EGGS

Famous, Country-Fresh Cream O' The Crop Brand

MEDIUM SIZE

CARTON DOZEN **39¢**

Large Size	Carton Dozen	45¢
Extra-Large	Carton Dozen	49¢

MRS. WRIGHT'S FRUIT CAKES

21-oz. Ring **99¢** 3-lb. Ring **$1.79**

Dorothy Duncan **2 Lb. Ring $1.89**

SAFEWAY

Extra-Fancy Washington State Delicious Apples

RED or GOLDEN

They're Double Delicious Now!

Your Choice 7 Lbs. $1

D'Anjou Pears	Extra-Fancy Washington Fruit	2 Lbs. 39¢
Fresh Lettuce	Crackling Crisp Green Heads—Each	2 for 29¢
Mushrooms	Fresh Cut California Cultivated Mushrooms . . . Best For Flavor!—Lb.	79¢
Potatoes	U. S. No. 1 Quality, Waldorf Pack	25 Lb. Plio Bag 99¢
Yellow Onions	U. S. No. 1 Quality . . . Waldorf Pack	4 Lb. Plio Bag 29¢

ORANGES

Juicy . . . California-Grown Navels . . . BEST for FLAVOR!

10 Lbs. 99¢

Libby's Beef Stew	15½-oz. Can	39¢
Spaghetti	& MEAT BALLS—Chef Boy-Ar-Dee 15½-oz. Can	3 for 89¢
Hormel Spam	Lunch Meat—12-oz. Can	49¢
Mashed Potatoes	Instant—Idahoan 8-oz. Package	29¢
Raisins	Town House—2-lb. Plio Bag	49¢
Yellow Popcorn	Town House—1-lb. Plio Bag	19¢
White Magic Cleanser	14-oz. Can	4 for 49¢
Pard Dog Food	Beef—16-oz. Can	6 for 89¢
Trend Liquid Detergent	32-oz.	69¢
Kaiser Broiler Foil	Heavy Duty 20-Foot Roll	49¢

LIQUOR SPECIALS
at LAFAYETTE & WALNUT CREEK ONLY

Old Calhoun, 86 proof	5th	3.69
Case		42.00
MacNairs Scotch, 86 proof	5th	4.79
Case		53.90
Stantons Gin, 80 proof	5th	2.89
Case		34.25
Kavlana Vodka, 80 proof	5th	2.89
Case		34.25
Old Grandad Bonded, 100 proof	5th	6.70
Cast		72.36
Seagrams 7 Crown Blended, 86 prf.	5th	4.89
Case		52.82
Gilbeys Gin, 90 proof	5th	4.19
Case		45.26
Ballentine Scotch, 86 proof	5th	6.83
Case		73.77

***Our Cut CHRISTMAS TREES Have Arrived**

ALSO A FULL SELECTION OF GROWING TREES!

See our full Selection . . . Beautiful, Full, Fresh Trees . . . Priced at . . . **98¢** EACH (and Up)

**Nursery Items Available Only at Lafayette Safeway Garden Center*

3540 MT. DIABLO BOULEVARD

Pick A Present

Puzzled?
Give
HER
a home of her very own
for
Christmas
call us
P. L. Vacco Co.
3682 Mt. Diablo Blvd.
283-8215

SMART CHOICE FOR CHRISTMAS
FLOWERS BY WIRE
Beautiful flower gifts and tributes you can send anywhere in the United States
Jory's
FLOWERS
1542 Bonanza Street
YE 4-7666

Get busy on your Xmas decorations
Save your egg cartons—
Let us show you what can be done with them
The Hobby Hut
LAFIESTA SQUARE
283-6700 Lafayette

SPECIAL FOR CHRISTMAS
CHERISHED GIFT . . . A PIANO
Janssen Contemporary Console
Starting at $499.50
*Plus bench and frt.
- Largest selection of new and used pianos in Concord!
- Used pianos backed up by our 24 mos. full trade allowance. GUARANTEE!!
- Over 27 years experience in music.

C&L PIANO CO.
686-6122
2255 Willow Pass Road
Concord

Ribbon 'n Wrap
Wrap a pretty present!
Distinctive Gift Wrap
Ribbon and Bows
Unusual Enclosures
Colored Tissue and all the Glamor for Christmas Gift Wrapping
Ribbon 'n Wrap
3596 Mt. Diablo Blvd.
284-1284 Lafayette

AQUARIUMS
5 gal. tank $8
10 gal. tank $12
15 gal. tank $15
All with hoods.
a deluxe tank at economy price.
A lovely gift.
We have all aquarium supplies.
Lafayette Pet Shop
La Fiesta Square
283-2452

MUSIC AT CHRISTMAS!
CHORD ORGAN
Compare at $99.00
We have made a special purchase of Italian spinet-type chord organs in hand-rubbed walnut or mahogany.
WE ARE OFFERING THEM AS A CHRISTMAS SPECIAL FOR only $59.50
terms available
If you have never played an instrument before, you can play any song on these organs in 15 minutes!
4 CORNERS SEWING CENTER
1050 Monument Blvd.
Across from CBS
685-1444

Breeder's Choice
Frozen Dog Food
Kasco
Meal and Expanded
Dog Food
Squirrel Monkeys
$35
Orinda Pet Shop
226 Brookwood Road
Orinda CL 4-4114

ONLY SHERMAN CLAY
HAS ALL THESE FAMOUS NAMES
PIANOS
- Steinway
- Steck
- Chickering
- Everett

STEREOS—TV's
- Zenith
- RCA
- Motorola
- Fisher
- Packard-Bell
- Philco

Musical Instruments
- Conn
- Gibson
- Fender
- Martin

ORGANS
Music's most glorious voice, the Hammond Organ
SHERMAN CLAY
1266 Broadway, W.C.
935-2244

TIRES
WHITEWALLS
ANY SIZE RECAPS
4 for $49.49
(exchange)
(plus excise & sales tax)
OAK PARK SHELL SERVICE
1941 Oak Park Blvd.
934-9836
Free Pick Up & Delivery
Blue Chip Stamps

GIVE A GIFT TO YOUR PET!
Jeweled dog collars
—all sizes—
Doggie coats & sweaters
—all sizes—
COMPLETE LINE OF EVERYTHING FOR YOUR PET!
HAVEN'T GOT A PET?
We carry everything from alligators to parrots to monkeys puppies and kittys too!
JERRY'S PET SHOP
Gregory Village Shopping Center
PLEASANT HILL
682-2631

Happy Holiday!

Big day . . . lots of excitement for you and your family. Probably some driving, too. As you take to the road, remember the common rules of safety. Have a good time, wherever you drive. That's my wish to you from the careful driver company. State Farm Mutual.

Monte Balfour
934-5560
284-7566
STATE FARM INSURANCE
STATE FARM MUTUAL
Automobile Insurance Company
Home office: Bloomington, Illinois.

The Perfect Gift
DARLENETTE TEEN-MATES
MATCHED SKIRTS AND SWEATERS
Skirts from $6.98 sizes 6 to 14
Sweaters from $7.98
sizes 10 to 16
Red and all the new Pastel Colors
Klad-ezee
Pony Tail Shop
for SUB-TEENS
1432 Broadway Plaza
934-2405
Open Mon. through Fri. evenings 'til 9

TEEN-AGERS LOVE TRANSISTORS!
PARENTS LOVE THE PRICES AT
COLFAX TV & APPLIANCES!
American-made MOTOROLA 6 transistor radio
$16.77 complete
GIVE THE BEST!!
Beautiful Motorola Clock-radio, choice of colors, blue or white
only $24.95
COLFAX TV & APPLIANCES
1843 Colfax—Concord
OPEN 9-9 weekdays
686-6000

CHRISTMAS SPECIALS
SEAT BELTS
for safety
BATTERIES
for winter starting
GIFT CERTIFICATES
tires—gasoline—accessories
BILL MUTHER'S
SHELL SERVICE
1602 BONANZA STREET
WALNUT CREEK
934-8600

A NEW '63 FORD FOR CHRISTMAS
T-BIRDS
FALCONS
GALAXIES
STATION WAGONS
CONVERTIBLES
Drive one home for Christmas
RETT-WHITE MOTOR SALES
1816 N. Main, Walnut Creek
932-1313

A HOME OF YOUR VERY OWN FOR CHRISTMAS
We have several homes ready for immediate occupancy.
All locations—All prices.
Call today for an appointment to see!
Eyring-Chase Co.
Realtors
1465 Ygnacio Valley Rd., W.C.
934-5454

Reese 5 & 10
1860 OAK PARK BLVD.
PLEASANT HILL
BEATIFUL GIFT-WRAPS
makes your gift!
SPECIAL
3 Roll Wrap-Pack ..... .98 val.
59¢ or 2/1.00
SEE OUR SELECTION OF HOME DECORATING ITEMS
Something unusual and different for your home!
We are carrying a complete line of gifts and toys.
Reasonably Priced!

SAY IT WITH
Everlasting FLOWERS
CENTER PIECES
Artificial greens, arrangements
trees, planters
free delivery
The Posy Parlor
1380 N. Main, W.C.
res. 686-3941 bus. 934-2177

Make this
a family
Christmas
with a new
DODGE
from
Butler-Conti, Inc.
The County's oldest and most reliable
DODGE dealer
3434 Mt. Diablo Blvd., Lafayette
284-4491

Make It Easy for Her This Christmas with a
SHETLAND ELECTRIC BROOM
only $19.95
or a
HOOVER TWIN BRUSH POLISHER
Reduced! $24.88
CONCORD VACUUM CLEANER SERVICE
2091 Salvio St.
Concord MU 5-3997

Pamper Her!
Please Her!
Right from her happy Christmas dreams . . . the lovely luxury of a fur.
Harel's Furs
1987 N. Main St., W.C.
935-5228

GIFT'S
for the
WOMAN
in your life
La Femme
FASHIONS
1419 N. Broadway
Walnut Creek, Calif.
YEllowstone 5-8880

Arthurs Liquors
Corner Main & Mt. Diablo
Give HIM a Merry Xmas in a fancy Decanter
the one gift he won't exchange
Over 10,000 gifts to choose from.
we gift wrap
free delivery
YE 4-8121

SONY
The One Right Gift!
6 Transistor Pocketable with tone control
PERFECT TONAL QUALITY THROUGH INVERTED CONE SPEAKER!
FULL 1 YEAR WARRANTY!!
Reduced! Christmas Special To You!
$19.95
Was $24.95! Comes complete with case, wristlet, battery, earphone.
BURCH
TV & APPLIANCES
3509 Clayton Road, Concord
682-6400

Tha Safest Gift Ever!!
SEAT BELTS
- 6000-lb. Test Nylon Webbing
- Metal to Metal Buckets
- 11 Decorator Colors
- Calif. Hiway Patrol Approved

$3.99
- Installation Available!

TOY VILLA
in the new Clayton Valley Shopping Center
WE'RE NEW!
Come in and say "Hello," we'd like to get acquainted with you!
TOYS
HOBBIES & MODELS
SPORTING GOODS
GAMES
ART SUPPLIES
PRE-SCHOOLER TOYS
All types of wheeled play equipment!
TOY VILLA
Ygnacio & Clayton Rds.
CONCORD
682-5067

You've seen them on TV NOW . . .
GIVE THEM TO YOUR BEST for CHRISTMAS!
BEAUTY GIFTS BY
AVON
For Service in Your Selection
call 685-1626 mornings

Electric Trains and Little Boys Just Seem to Go Together for CHRISTMAS!
Lionel - American Flyer
Marklin - All "HO" "O" Scale Models
We specialize in TRAINS including ALL ACCESSORIES!
ALL MODELS REPAIRED!
ALL EXTRA PARTS AND TRACK SIZES!
We Also Make Layouts
"See the NEW "Treble O" (HHO) in complete sets and individual pieces.
OPEN 10-9 WEEKDAYS, 10-6 SAT., 12-6 SUN.
THE ENGINE HOUSE
672 Alberta Ave., SUNNYVALE
PHONE CH 5-0609
TRADE IN YOUR OLD TRAINS!

CLOSEOUT SALE
Everything Goes at Reduced Prices
LARGEST VARIETY OF ORIENTAL GIFTS AND JEWELRY
Colorful 32" Parasol only 68c
Nara Gifts
1417 Duncan Walnut Creek
935-2137

MAKE IT A BEAUTY COUNSELORS' CHRISTMAS!
GIVE HER THE GIFT SHE WOULD CHOOSE HERSELF!
More than 50 products of beauty available especially packaged for Christmas including
WHITE GOLD
Perfume
FOR THE MOST DISCRIMINATING WOMAN . . .
For Gift Consultation
Phone 685-5750
Beauty Counselor Products
261 Tilson Drive
CONCORD

The New Owner of
Daniel Stucki, Jeweler
Edgar Trekteris announces
MOVADO
The finest of all the Swiss watches. We are the exclusive dealer of this watch in the county.
MOVADO
Known the world over as the "quality of time"
A small deposit will hold your purchase 'til Christmas.
Daniel Stucki, Jeweler
1329 N. Broadway
Walnut Creek
934-6200

Select Your Gift From These
Famous Names
- Pendleton - shirts & robes
- Rough Rider - slacks
- Towne & King - sweaters
- Alligator - top coats and rain coats
- Nunn Busch & Freeman shoes
- Hollywood clothes
- Evans - slippers
- Enro - shirts & pajamas

Many Other Fine Gift Items To Choose From
Use our easy credit terms.
Mel's Men's Shop
1506 Main St., Walnut Creek
934-3214

A WOMAN'S GIFT IDEA FOR YOU FROM A WOMEN'S STORE!
UNUSUAL COSTUME JEWELRY AT VERY REASONABLE PRICES!
+
FANCY GOLD & JEWEL ENCRUSTED BOTIQUE ITEMS
+
THE COSMETICS WHICH SELL THEMSELVES
MERLE NORMAN
(Featuring beautiful gift boxing for Christmas!)
MERLE NORMAN COSMETIC STUDIO
1510 N. Main, Walnut Creek
934-6905

Love for sale
The love of a Keeshond puppy —which is the National Dog of Holland will be the perfect Xmas gift
all ages, starting at $50, up will hold 'til Xmas
ST. FRANCIS PET MOTEL
Danville Hwy. 21
837-6786

RUTH'S
Concord Shopping Center
GRAND OPENING
Maternity Fashions and Professional Uniforms
THURS. - FRI. - SAT.
Free Gifts to the First 20 Ladies!
Register for drawing on BARCO uniform!
RUTH'S
MATERNITY FASHIONS & PROFESSIONAL UNIFORMS
1661 Willow Pass Rd.
MU 2-2964 Concord
— Open Mon. & Fri. 'til 9 —

XMAS PURCHASE!!
B. F. GOODRICH TIRES • Fits all American Compacts!
TYREX *(Better than original equipment!)* 700 x 13 Whitewalls
WHITEWALLS $16.95
100% DuPont Nylon Tires
670x15 $9.95—Tubeless 750x14 $10.44
FREE Installation
Easy Credit!
UNCONDITIONALLY GUARANTEED!
all tires sold exchange + tax
CBS SERVICE STATION
1111 Monument Blvd., Concord 682-4650

EVERYTHING FOR EVERYBODY FOR CHRISTMAS